

**KAWARTHA PINE RIDGE DISTRICT SCHOOL BOARD
PUR24-087-ITT
Clarke High School Classroom Refresh**

ADDENDUM NO. 2

This addendum shall form an integral part of the bid documents for the above noted Bid and shall be read in conjunction therewith. This addendum shall, however, take precedence over all requirements as it pertains to the particular and specific items noted below.

Additional Information

Add (1):

The following General Contractors attended the mandatory site meeting May 2, 2024:

Anacond Contracting Inc.
Beavermead Construction (1991) Limited
Con-Pro Industries Canada Inc.
Cypruss Contracting Inc.
Gay Contracting Limited
Gerr Construction Limited
Icon Builders Inc.
J.J McGuire General Contractors
MVW Construction & Engineering Inc.
Silver Birch Contracting Ltd.
Snyder Construction
W.S Morgan Construction Limited
West Metro Contracting Inc.

The following Abatement Contractors attended the mandatory site meeting May 2, 2024:

Crozier Environmental Inc.
D&F Insulation Ltd.
Environmental Response Team Inc.
Inflector Environmental Services LP
Ontario Insulation Oshawa Limited

Add (2): Addendum No. 1 prepared by Barry Bryan Associates (9 Pages)

END OF ADDENDUM NO. 2



**BARRY BRYAN
ASSOCIATES**

Architects
Engineers
Project Managers

Project No.: 24035
Date: May 9, 2024
Tender No.: PUR24087-ITT
Project: **RECONFIGURATION CLASSROOMS AT CLARKE HIGH SCHOOL**
Kawartha Pine Ridge District School Board

The following information supplements and/or supersedes the bid documents issued on April 18th, 2024.

This Addendum forms part of the contract documents and is to be read, interpreted, and coordinated with all other parts. The cost of all contained herein is to be included in the contract sum. The following revisions supersede the information contained in the original drawings and specifications issued for the above-named project to the extent referenced and shall become part thereof. Acknowledge receipt of this Addendum by inserting its number and date on the Tender Form. Failure to do so may subject bidder to disqualification.

DRAWINGS

1.1 DRAWING SHEET A204 PART SECOND FLOOR DEMOLITION PLAN

- .1 Revised Note 2.13.
- .2 Added Note 2.14.

1.2 DRAWING SHEET A207 PART FIRST FLOOR PLAN

- .1 Revised extent of VCT replacement 1/A207. Provide new VCT As per plan and at locations of existing millwork.

1.3 DRAWING SHEET A208 PART SECOND FLOOR PLAN

- .1 Addition of interior elevation tags.

1.4 DRAWING SHEET A209 PART SECOND FLOOR PLAN

- .1 Addition of interior elevation tags.

1.5 DRAWING SHEET A212 PART FIRST FLOOR REFLECTED CEILING PLAN

- .1 Revised "C1" ceiling type height and description.

1.6 DRAWING SHEET A701 INTERIOR ELEVATIONS AND SCHEDULES

- .1 Revised door schedule: Fire resistant glazing "FRG" for Door 101.
- .2 Revised detail 5/A701.

1.7 DRAWING SHEET A801 MILLWORK DETAILS

- .1 Additional dimensions.

QUESTIONS AND ANSWERS

1.8 **Question:** **2/A207- states to provide new doors, demo notes to remove doors and frames. Door 101 is Hollow Metal Doors and Frames and Door 100 is Aluminum Doors and Curtainwall. Please confirm scope- are we to remove existing doors and install new doors to meet barrier free requirements and 2 new removable mullions?**

Answer: *Remove existing doors and install new doors to meet barrier free requirements with 2 removable mullions. Provide paint finish to match existing for both existing frames.*



250 Water Street,
Suite 201
Whitby, Ontario
Canada
L1N 0G5

Tele: **905-666-5252**
Fax: **905-666-5256**
Email: bba@bba-archeng.com
www.bba-archeng.com

1.9 **Question:** Abatement is removing 12x12 ceiling tiles. Are we leaving the existing assumed gypsum backing and framing with new t-bar below New ceiling C1 does not note any gypsum board in the assembly.

Answer: The abatement contractor is responsible for the removal of existing 12x12 tile and glue. The general contractor is to remove the existing drywall ceiling (if there is one). New ceiling "C1" suspended ceiling is a 1HR fire rated assembly.

Question: Specification section 10 80 00 - MISCELLANEOUS SPECIALTIES, paragraph 2.2.1 indicated Idea boards: Rite-On, Wipe Off, Series 3000 writing boards, white porcelain enamel on steel, factory pre-framed in clear anodized aluminum trim with chalk rail by Architectural School Products Ltd. Sizes as indicated. Provide one package of companion writing pens (3 each red, blue, green and black) for each whiteboard. Can you please confirm that IDEA Board is the same as white board as specified here? Please advise so we can price accordingly.

Answer: Refer to KPRDSB Div. 27 standards in the specifications for information on the idea boards "interactive boards". The Kawartha Pineridge District School Board will be supplying the idea boards (interactive boards). The contractor is responsible for all electrical rough in and for any reinforcing required to mount the idea boards (interactive boards). The idea boards are not the same as the "WB1" whiteboards. The general contractor is responsible for the supply and install of the "WB1" white boards. Acceptable manufacturers for white boards are as follows:
.1 ASI Visual Display Products.
.2 Claridge – CPE Design Solutions.
.3 Delta Products Ltd.
.4 Global School Products Inc.

End of Addendum No. 1

Barry Bryan Associates
Architects, Engineers, Project Managers



Lorraine Okungbowa, Intern Architect

LO/al

Attachments: BBA Drawings A204, A207, A208, A209, A212, A701 & A801 (7 Pages)

I/We hereby acknowledge receipt of this Addendum.

Signature (signing officer of firm)

Position

Name of Firm

One copy of the addendum must be signed and returned with the completed tender, or the tender submitted shall be rejected.



DO NOT SCALE THE DRAWINGS
CHECK AND VERIFY ALL DIMENSIONS AT THE SITE.
ALL DRAWINGS, SPECIFICATIONS AND RELATED DOCUMENTS ARE THE
COPYRIGHT PROPERTY OF THE CONSULTANT AND MUST BE RETURNED
UPON REQUEST. REPRODUCTION OF DRAWINGS IN PART OR WHOLE
WITHOUT THE PERMISSION OF THE CONSULTANT IS FORBIDDEN.
DRAWINGS ARE NOT TO BE USED FOR CONSTRUCTION UNTIL SIGNED
AND SEALED BY THE CONSULTANT.



NO.	ISSUES	DATE	BY
1	ISSUED FOR REVIEW	MAR 22 2024	BBA
2	ISSUED FOR TENDER	APRIL 18 2024	BBA
3	ISSUED FOR PERMIT	APRIL 26 2024	BBA

NO.	REVISIONS	DATE	BY
1	ADDENDUM #1	MAY 9 2024	BBA

PROJECT:
RENOVATIONS TO CLARKE HIGHSCHOOL
3425 ON-35
NEWCASTLE ON L1B1L9

KAWARTHA PINE RIDGE
DISTRICT SCHOOL BOARD

DRAWING:
**PART SECOND
DEMOLITION FLOOR PLAN**



BARRY BRYAN ASSOCIATES

Architects
Engineers
Project Managers
250 Water Street
Suite 201
Whitby, Ontario
L1N 0G5
Tel: (905) 666-5252
Fax: (905) 666-5250
e-mail: bba@bba-archeng.com

DESIGN BY: BBA	DOC CONTROL: DATE:
DRAWN BY: LO	% COMPLETE:
CHECKED BY: CG	INITIAL:
DATE: MARCH 2024	
SCALE: AS NOTED	
FILE:	

PROJECT NO: **24035**
DRAWING NO: **A204**

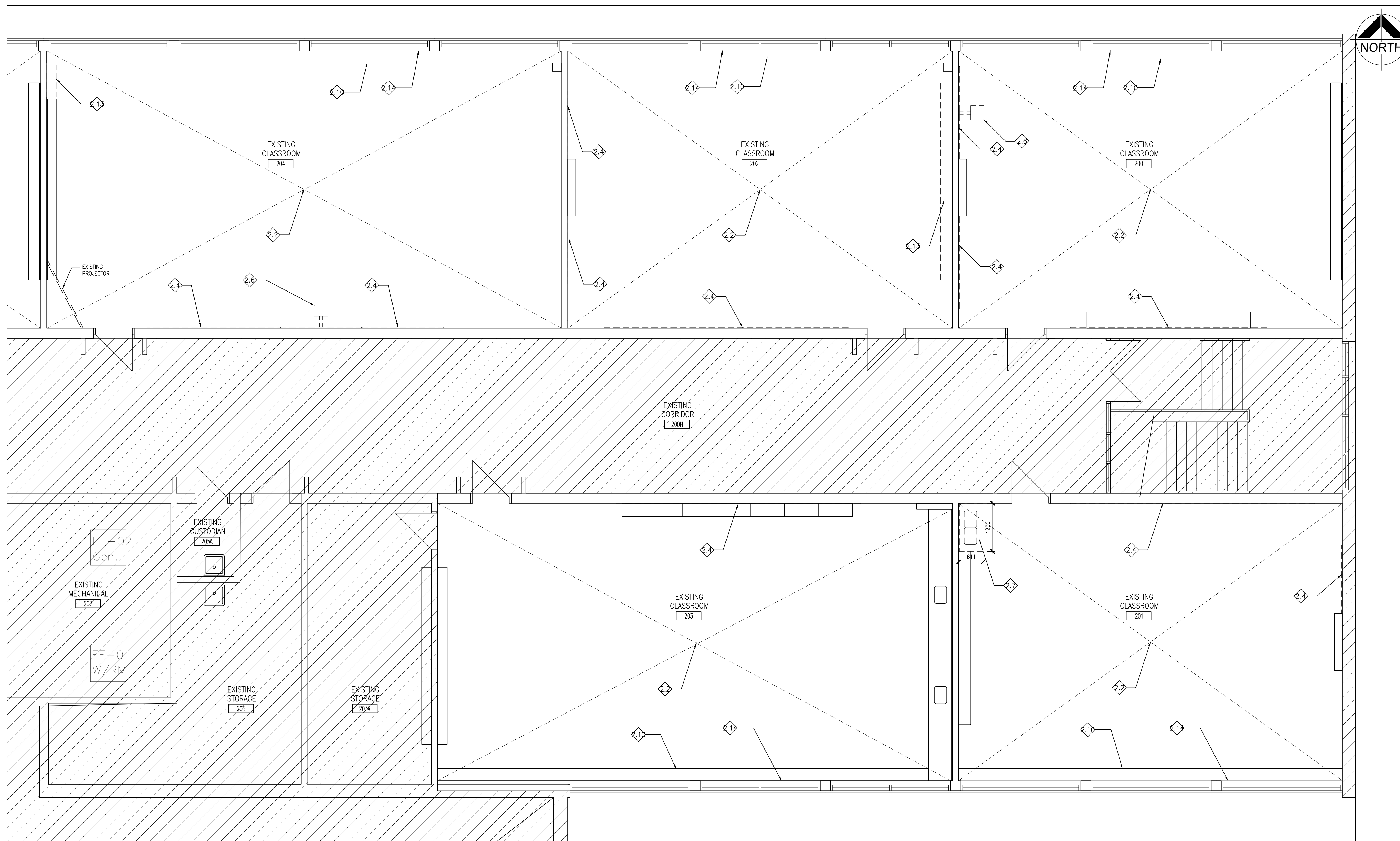

1 A204 PART SECOND FLOOR DEMOLITION PLAN(200,201,202,203,204,205)
1:50

GENERAL DEMOLITION NOTES

- SITE VERIFY ALL DIMENSIONS AND CONDITIONS.
- ALL WORK TO BE IN ACCORDANCE WITH THE ONTARIO BUILDING CODE.
- COMPLY WITH THE OCCUPATIONAL HEALTH AND SAFETY ACT REGULATIONS FOR CONSTRUCTION PROJECTS.
- PROVIDE PROTECTION IN LOCATIONS APPROVED BY THE OWNER AND CONSULTANT SO AS NOT TO DAMAGE EXISTING STRUCTURE, LANDSCAPE OR PART THEREOF.
- COMPLETE ALL DEMOLITION WORK NECESSARY TO COMPLETE THE RENOVATIONS AS SHOWN AND AS REQUIRED. DEMOLITION OF BUILDING ELEMENTS INCLUDES BUT NOT LIMITED TO COMPLETE REMOVAL OF ALL ASSOCIATED FIXTURES, FITTINGS, HARDWARE, FASTENERS, EQUIPMENT AND ACCESSORIES UNLESS NOTED OTHERWISE.
- PROVIDE ALL SHORING AS REQUIRED. SHORING SHALL BE DESIGNED BY A REGISTERED PROFESSIONAL ENGINEER.
- NOTIFY CONSULTANT OF LOAD BEARING MEMBERS OR ASSEMBLIES IDENTIFIED OR DISCOVERED DURING WORK AND NOT INDICATED ON DRAWINGS. DO NOT PROCEED WITH REMOVALS WITHOUT PRIOR REVIEW BY THE CONSULTANT.
- PROVIDE TEMPORARY SUPPORT OF PIPES, DUCTS AND ELECTRICAL CHASES AS REQUIRED FOR SAFE REMOVAL. EXISTING AND PROPOSED SUPPORTS ARE TO BE REVIEWED BY THE CONSULTANT PRIOR TO THE REMOVAL OF ANY COMPONENTS WHICH MAY FALL, OR CAUSE OTHERS TO FALL.
- MAINTAIN ALL WORK AREAS AND ALL STORAGE AREAS CLEAN AND ORDERLY AT ALL TIMES INCLUDING EXISTING AREAS THAT REMAIN IN OPERATION DURING CONSTRUCTION. DUST CONTROL MEASURES ARE TO BE IN PLACE AT ALL TIMES AND MOSTY WORK SHALL BE COORDINATED AROUND PROGRAM EVENTS.
- MAINTAIN EXISTING FIRE HOSE CABINETS AND FIRE RATINGS.
- CLEAN, PATCH / REPAIR ALL EXISTING SURFACES TO REMAIN TO RECEIVE NEW FINISHES. ALLOW FOR REMOVAL OR SCARIFICATION OF EXISTING PAINT FINISH ON WALLS THAT ARE TO RECEIVE NEW WALL TILE FINISH. REMOVE ALL MORTAR, ADHESIVES AND PLAST AS REQUIRED TO PREPARE EXISTING SUBSTRATES TO RECEIVE NEW PAINT FINISHES.
- DISCONNECT AND CAP OFF ALL SERVICES PRIOR TO DEMOLITION.
- DISPOSE OF MATERIALS OFF SITE.
- CONTRACTOR SHALL BE RESPONSIBLE FOR ANY DAMAGE TO THE EXISTING STRUCTURE OR FINISHES SHOWN TO REMAIN AND REPAIR / REPLACE SAME TO THE SATISFACTION OF THE OWNER AND CONSULTANT.
- BUILDING TO BE SECURED BY THE G.C. AT ALL TIMES.
- COVER AND PROTECT EXISTING FLOORS PRIOR TO AND FOR THE ENTIRE DURATION OF CONSTRUCTION.
- REFER TO PRE-RENOVATION HAZARDOUS BUILDING MATERIALS SURVEY REPORT PREPARED BY PINCHIN. ALL HAZARDOUS MATERIAL/SUBSTANCES WITHIN THE AREA OF WORK SHALL BE REMOVED AND DISPOSED OF IN ACCORDANCE WITH ALL REGULATIONS.

DEMOLITION LEGEND

- EXISTING WALL, PARTITION OR COLUMN
- DEMOTES DEMOLITION OF BUILDING ELEMENT
- EXISTING DOOR, FRAME AND TRIM TO REMAIN
- EXISTING DOOR, FRAME AND TRIM TO BE CAREFULLY REMOVED AND DISPOSED OF.
- DEMOTES NOT IN CONTRACT

DEMOLITION NOTES

- REMOVE EXISTING LIGHT FIXTURES ONLY. EXISTING T-BAR GRID AND ACOUSTIC PANELS TO REMAIN. PATCH, REPAIR AND MAKE GOOD ALL AFFECTED SURFACES.
- REMOVE EXISTING ACOUSTIC CEILING TILE AND LIGHT FIXTURES IN THEIR ENTIRETY. PATCH, REPAIR AND MAKE GOOD EXISTING. PREPARE FOR NEW T-BAR GRID AND ACOUSTIC CEILING TILES.
- PREPARE EXISTING CONCRETE BLOCK WALLS TO RECEIVE NEW PAINT FINISH. PREPARE EXISTING DOORS TO RECEIVE NEW PAINT FINISH.
- REMOVE AND DISPOSE OF WALL-MOUNTED/CHALK BOARDS. MAKE GOOD AFFECTED AREA.
- REMOVE AND DISPOSE OF EXISTING POWER POLE AND CAP IN THE CENTRE OF THE ROOM.
- REMOVE EXISTING SMART BOARD AND ALL ASSOCIATED ELECTRICAL.
- REMOVE AND DISPOSE OF EXISTING MILLWORK AND EXISTING PLUMBING FIXTURE (SINK AND FAUCET). PREPARE AREA FOR NEW MILLWORK AND NEW SINK. SAWCUT EXIST. SLAB AS REQUIRED TO COMPLETE MECHANICAL WORK.
- REMOVE AND DISPOSE OF EXISTING HANGING MILLWORK. PATCH, REPAIR, PAINT AND MAKE GOOD EXISTING BLOCK WALL. INFILL ANY OPENINGS.
- REMOVE EXISTING COUNTER TOP ONLY TO THE EXTENT SHOWN. EXISTING MILLWORK BASE WITH CUPBOARDS AND DRAWERS TO REMAIN. PREPARE FOR NEW COUNTERTOP.
- REMOVE EXISTING RADIATOR CABINETS. PROVIDE NEW PAINT FINISH TO MATCH EXISTING AND REINSTALL. CLEAN EXISTING RADIATOR FINS.
- REMOVE EXISTING SIDEWALL GRILLES. CLEAN, PAINT AND REINSTALL EXISTING GRILLES.
- NOT USED.
- REMOVE AND DISPOSE MILLWORK IN ITS ENTIRETY. PATCH, REPAIR, PAINT AND MAKE GOOD ALL AFFECTED SURFACES. PROVIDE NEW WALL BASE AS REQUIRED TO MATCH EXISTING.
- REMOVE EXISTING WINDOW SOFFIT AS REQUIRED. TYPICAL FOR ALL CLASSROOMS.

DEMOLITION NOTES

- REMOVE EXISTING RADIATOR CABINETS. PROVIDE NEW PAINT FINISH TO MATCH EXISTING AND REINSTALL. CLEAN EXISTING RADIATOR FINS.
- REMOVE EXISTING SIDEWALL GRILLES. CLEAN, PAINT AND REINSTALL EXISTING GRILLES.
- NOT USED.
- REMOVE AND DISPOSE MILLWORK IN ITS ENTIRETY. PATCH, REPAIR, PAINT AND MAKE GOOD ALL AFFECTED SURFACES. PROVIDE NEW WALL BASE AS REQUIRED TO MATCH EXISTING.
- REMOVE EXISTING WINDOW SOFFIT AS REQUIRED. TYPICAL FOR ALL CLASSROOMS.

DEMOLITION NOTES

- REMOVE EXISTING RADIATOR CABINETS. PROVIDE NEW PAINT FINISH TO MATCH EXISTING AND REINSTALL. CLEAN EXISTING RADIATOR FINS.
- REMOVE EXISTING SIDEWALL GRILLES. CLEAN, PAINT AND REINSTALL EXISTING GRILLES.
- NOT USED.
- REMOVE AND DISPOSE MILLWORK IN ITS ENTIRETY. PATCH, REPAIR, PAINT AND MAKE GOOD ALL AFFECTED SURFACES. PROVIDE NEW WALL BASE AS REQUIRED TO MATCH EXISTING.
- REMOVE EXISTING WINDOW SOFFIT AS REQUIRED. TYPICAL FOR ALL CLASSROOMS.

DO NOT SCALE THE DRAWINGS
CHECK AND VERIFY ALL DIMENSIONS AT THE SITE.
ALL DRAWINGS, SPECIFICATIONS AND RELATED DOCUMENTS ARE THE
COPYRIGHT PROPERTY OF THE CONSULTANT AND MUST BE RETURNED
UPON REQUEST. REPRODUCTION OF DRAWINGS IN PART OR WHOLE
WITHOUT THE PERMISSION OF THE CONSULTANT IS FORBIDDEN.
DRAWINGS ARE NOT TO BE USED FOR CONSTRUCTION UNTIL SIGNED
AND SEALED BY THE CONSULTANT.



NO.	ISSUES	DATE	BY
1	ISSUED FOR REVIEW	MAR 22 2024	BBA
2	ISSUED FOR TENDER	APRIL 18 2024	BBA
3	ISSUED FOR PERMIT	APRIL 26 2024	BBA

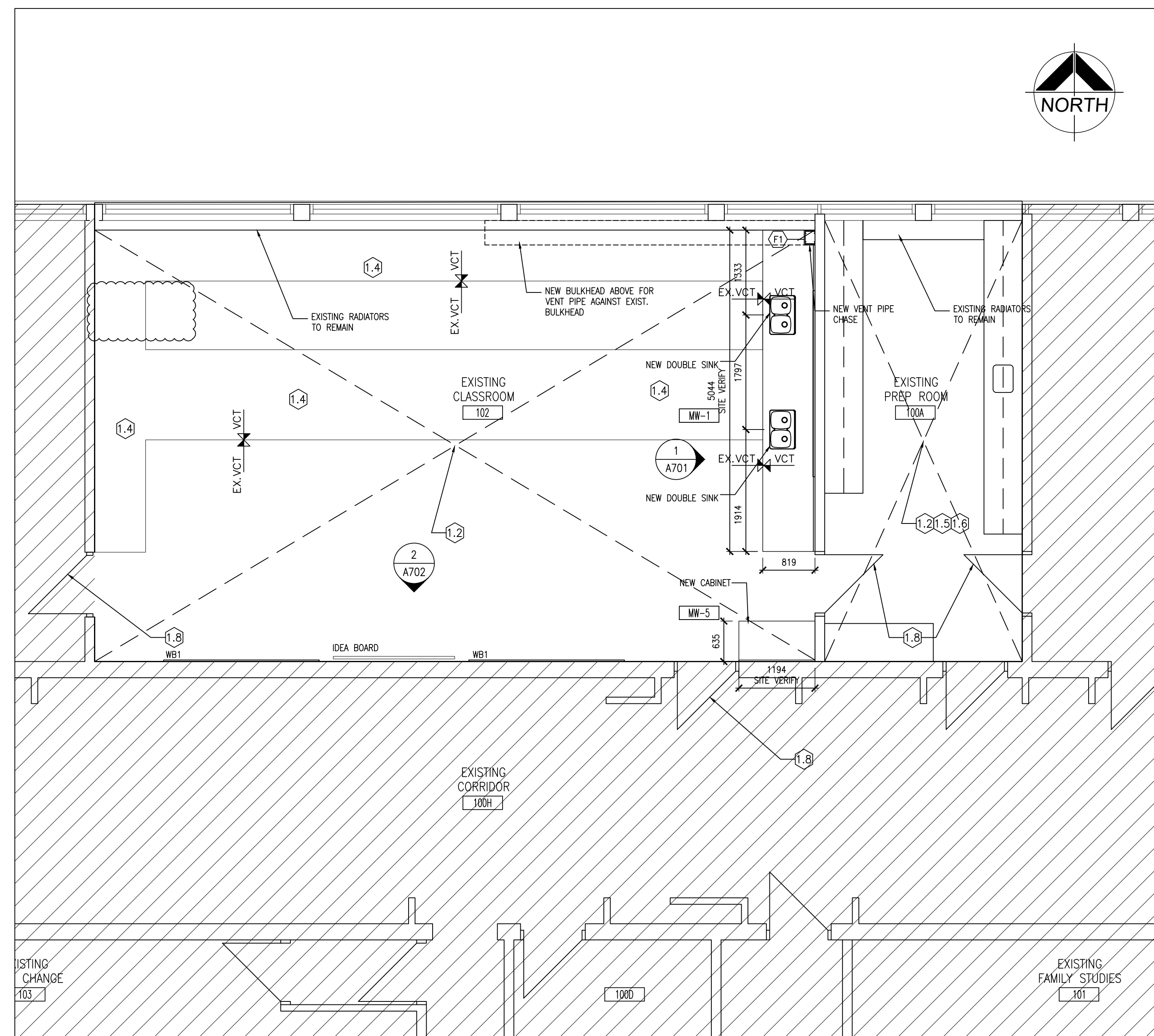

1
A207 PART FIRST FLOOR PLAN (102 & 100A)
1:50

FLOOR PLAN NOTATION LEGEND		FLOOR PLAN NOTES
CA	CORRIDOR	ROOM NAME & NUMBER
⊕XX	INTERIOR PARTITION OR FURRING TYPE	NOT USED
SC01	INTERIOR GLAZED SCREEN NUMBER	1.2 PROVIDE NEW PAINT FINISH FOR ALL EXISTING INTERIOR BLOCK WALLS. (PAINT COLOUR PT2)
101	DOOR NUMBER	1.3 PROVIDE NEW PAINT FINISH FOR EXISTING DOOR FRAME ONLY (PAINT COLOUR PT3).
MW-1	MILLWORK NUMBER	1.4 PROVIDE NEW FLOORING INFILL AS REQUIRED, PATCH, REPAIR AND MAKE GOOD EXISTING VCT FLOORING.
EX. EX.	FLOOR FINISH TYPE (SEE ALSO ROOM FINISH SCHEDULE)	1.5 PROVIDE NEW PAINT FINISH FOR EXISTING MILLWORK (UPPER AND LOWER CABINETS, DRAWERS, CUPBOARD ETC) IN THEIR ENTIRETY. (PAINT COLOUR PT1).
1/A200	WALL SECTION REFERENCE	1.6 INSPECT EXISTING MILLWORK CABINET DOORS. REPAIR HINGES OF DOORS AS REQUIRED.
1/A200	BUILDING SECTION/ EXTERIOR ELEVATION REFERENCE	1.7 NEW DOORS WITH REMOVABLE MULLION. REFER TO DOOR SCHEDULE.
1/A901	INTERIOR ELEVATION REFERENCE NUMBER	1.8 PROVIDE NEW PAINT FINISH FOR EXISTING DOOR AND FRAME (PAINT COLOUR PT3).
WB1	WHITEBOARD - REFER TO ELEVATIONS FOR SIZING & QUANTITIES	
FURRING TYPE SCHEDULE		
F1	13 TYP GYPSUM BOARD ON 152 STEEL STUDS @400 C/C to U/S OF SLAB	
*ALL PENETRATIONS TO BE SEALED FIRESTOPPED AND RATED		

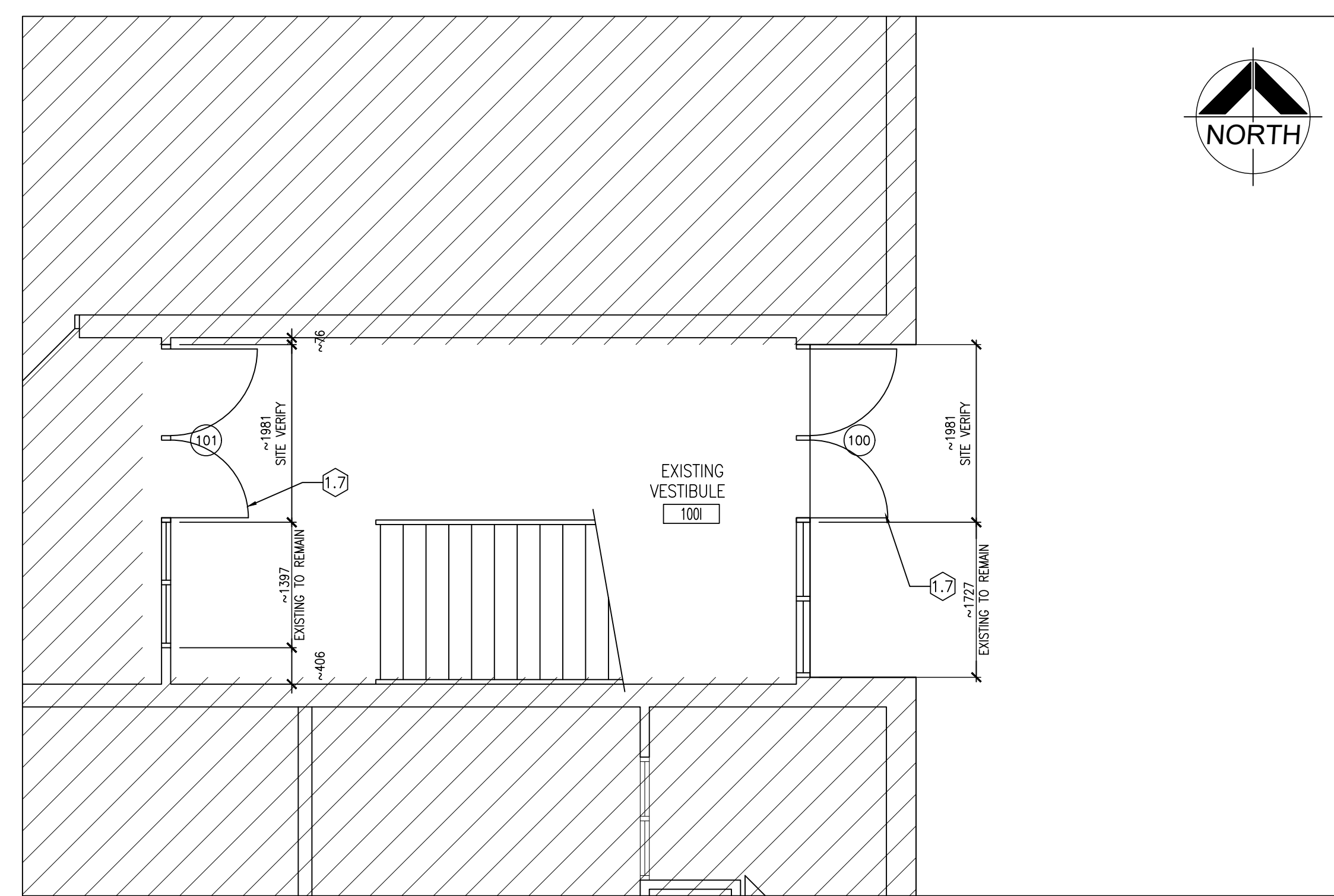

2
A207 PART FIRST FLOOR PLAN (DOOR 100)
1:50

NO.	REVISIONS	DATE	BY
1	ADDENDUM #1	MAY 9 2024	BBA

PROJECT:
RENOVATIONS TO CLARKE HIGHSCHOOL
3425 ON-35
NEWCASTLE ON L1B1L9
KAWARTHA PINE RIDGE
DISTRICT SCHOOL BOARD

DRAWING:
PART FIRST FLOOR PLAN

BARRY BRYAN ASSOCIATES
Architects
Engineers
Project Managers
250 Water Street
Suite 201
Whitby, Ontario
L1N 0G5
Tel: (905) 666-5252
Fax: (905) 666-5256
e-mail: bba@bba-archeng.com

2024-04-26
OF ARCHITECTS
Crystal Mohammed
CRYSTAL MOHAMMED
LICENCE 7871

DESIGN BY: BBA	DOC CONTROL: DATE:
DRAWN BY: LO	% COMPLETE:
CHECKED BY: CG	INITIAL:
DATE: MARCH 2024	
SCALE: AS NOTED	
FILE:	

PROJECT NO: **24035** DRAWING NO: **A207**

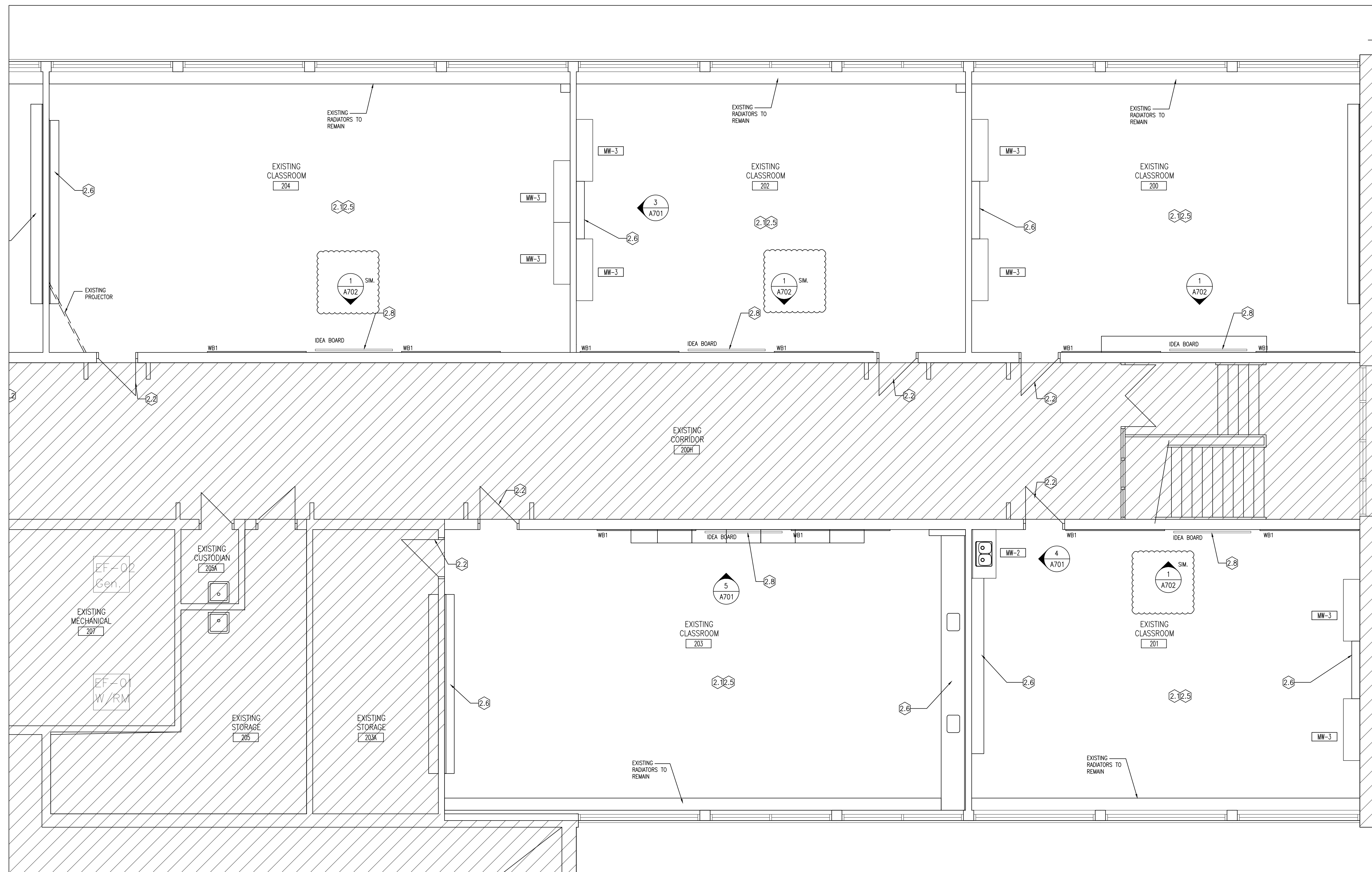
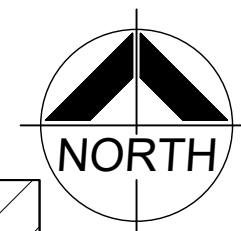

DO NOT SCALE THE DRAWINGS
CHECK AND VERIFY ALL DIMENSIONS AT THE SITE.
ALL DRAWINGS, SPECIFICATIONS AND RELATED DOCUMENTS ARE THE
COPYRIGHT PROPERTY OF THE CONSULTANT AND MUST BE RETURNED
UPON REQUEST. REPRODUCTION OF DRAWINGS IN PART OR WHOLE
WITHOUT THE PERMISSION OF THE CONSULTANT IS FORBIDDEN.
DRAWINGS ARE NOT TO BE USED FOR CONSTRUCTION UNTIL SIGNED
AND SEALED BY THE CONSULTANT.



NO.	ISSUES	DATE	BY
1	ISSUED FOR REVIEW	MAR 22 2024	BBA
2	ISSUED FOR TENDER	APRIL 18 2024	BBA
3	ISSUED FOR PERMIT	APRIL 26 2024	BBA

NO.	REVISIONS	DATE	BY
1	ADDENDUM #1	MAY 9 2024	BBA

PROJECT:
RENOVATIONS TO CLARKE HIGHSCHOOL
3425 ON-35
NEWCASTLE ON L1B1L9

KAWARTHA PINE RIDGE
DISTRICT SCHOOL BOARD

DRAWING:
PART SECOND FLOOR PLAN

1
A208 PART SECOND FLOOR PLAN (200,201,202,203,204)
1:50

FLOOR PLAN NOTATION LEGEND			
CORRIDOR CA	ROOM NAME & NUMBER 1 A200	WALL SECTION REFERENCE 1 A200	INTERIOR ELEVATION REFERENCE NUMBER D 1 A901 A
INTERIOR PARTITION OR FURRING TYPE PXX	INTERIOR GLAZED SCREEN NUMBER SC01	BUILDING SECTION/ EXTERIOR ELEVATION REFERENCE 1 A200	WHITEBOARD - REFER TO ELEVATIONS FOR SIZING & QUANTITIES WB1
DOOR NUMBER 101	MILLWORK NUMBER MW-1		
FLOOR FINISH TYPE (SEE ALSO ROOM FINISH SCHEDULE) EX. EX.			

FLOOR PLAN NOTES	
2.1 PROVIDE NEW PAINT FINISH FOR ALL EXISTING INTERIOR BLOCK WALLS. (PAINT COLOUR PT2)	2.6 PAINT EXISTING MILLWORK UNIT IN ITS ENTIRETY. (PAINT COLOUR PT1)
2.2 PROVIDE NEW PAINT FINISH FOR EXISTING DOOR FRAME ONLY. (PAINT COLOUR PT3)	2.7 NEW LED LIGHT FIXTURES ONLY. PATCH, REPAIR AND MAKE GOOD EXISTING ACT CEILING. REFER TO REFLECTED CEILING PLAN.
2.3 PROVIDE NEW FLOORING INFILL AS REQUIRED. PATCH, REPAIR AND MAKE GOOD EXISTING VCT FLOORING.	2.8 NEW IDEA BOARD (INTERACTIVE DISPLAY BOARD). CONTRACTOR TO PROVIDE ELECTRICAL ROUGH IN REQUIRED FOR IDEA BOARD. THE CLIENT WILL SUPPLY AND INSTALL THE IDEA BOARDS WHERE POSSIBLE THE CONTRACTOR SHOULD FISH WIRE THROUGH EXISTING BLOCK WALL OTHERWISE SURFACE MOUNTED CONDUIT IS ACCEPTABLE.
2.4 NOT USED.	2.9 PROVIDE NEW PAINT FINISH FOR EXISTING DOOR AND FRAME. (PAINT COLOUR PT3)
2.5 NEW T-BAR GRID AND ACOUSTIC CEILING PANELS. NEW LED LIGHT FIXTURES. REFER TO REFLECTED CEILING PLANS.	

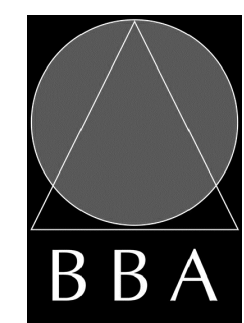

BARRY BRYAN ASSOCIATES
Architects
Engineers
Project Managers

250 Water Street
Suite 201
Whitby, Ontario
L1N 0G5
Tel: (905) 666-5252
Fax: (905) 666-5256
e-mail: bba@bba-archeng.com



2024-04-26
OF
ARCHITECTS
Cyranus
CRYSTAL MOHAMMED
LICENCE
7871

DESIGN BY: BBA	DOC CONTROL DATE:
DRAWN BY: LO	% COMPLETE:
CHECKED BY: CG	INITIAL:
DATE: MARCH 2024	
SCALE: AS NOTED	
FILE:	

PROJECT NO: **24035** DRAWING NO: **A208**

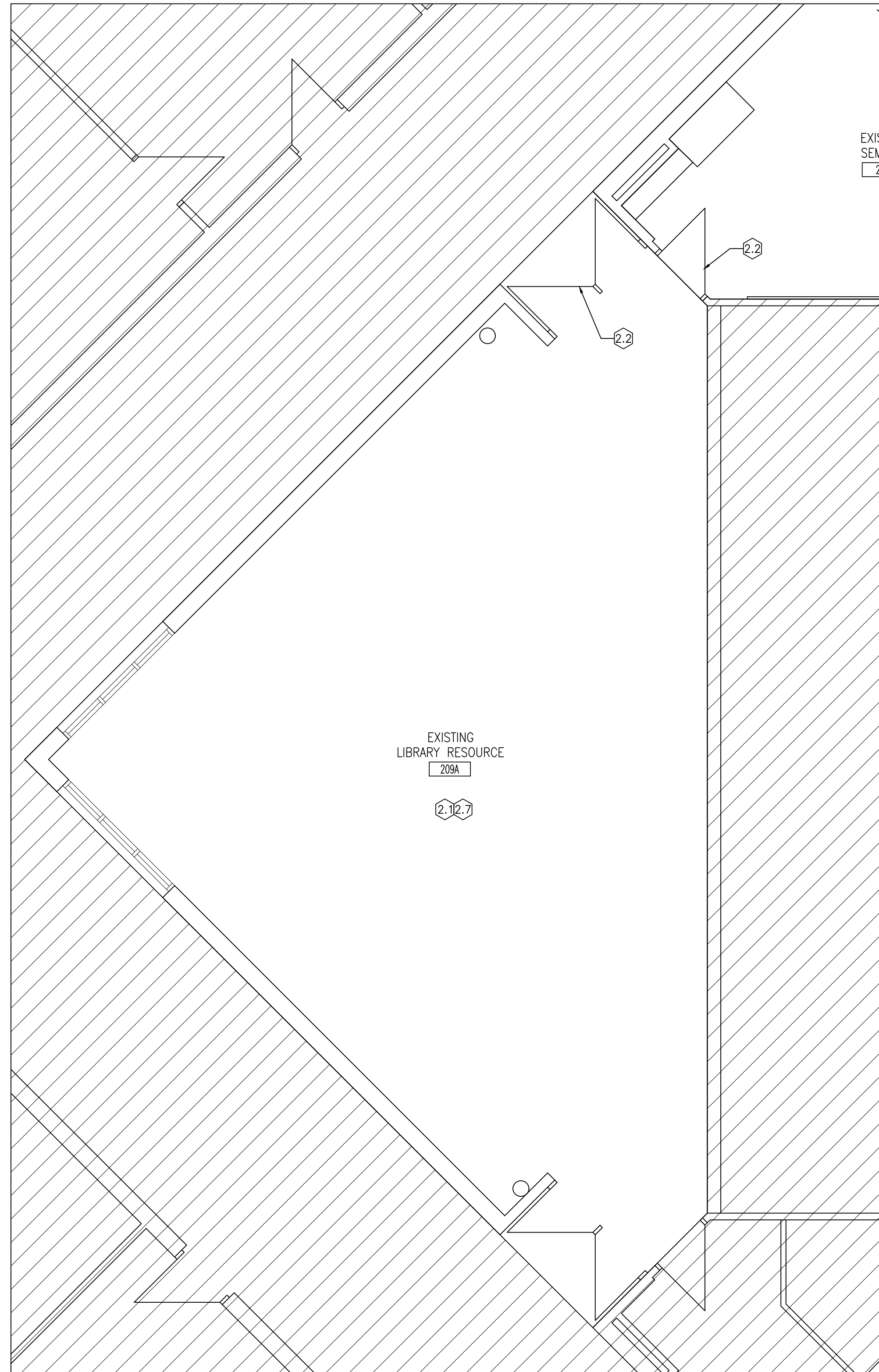

2
A209 PART SECOND FLOOR PLAN (209A)
1:50

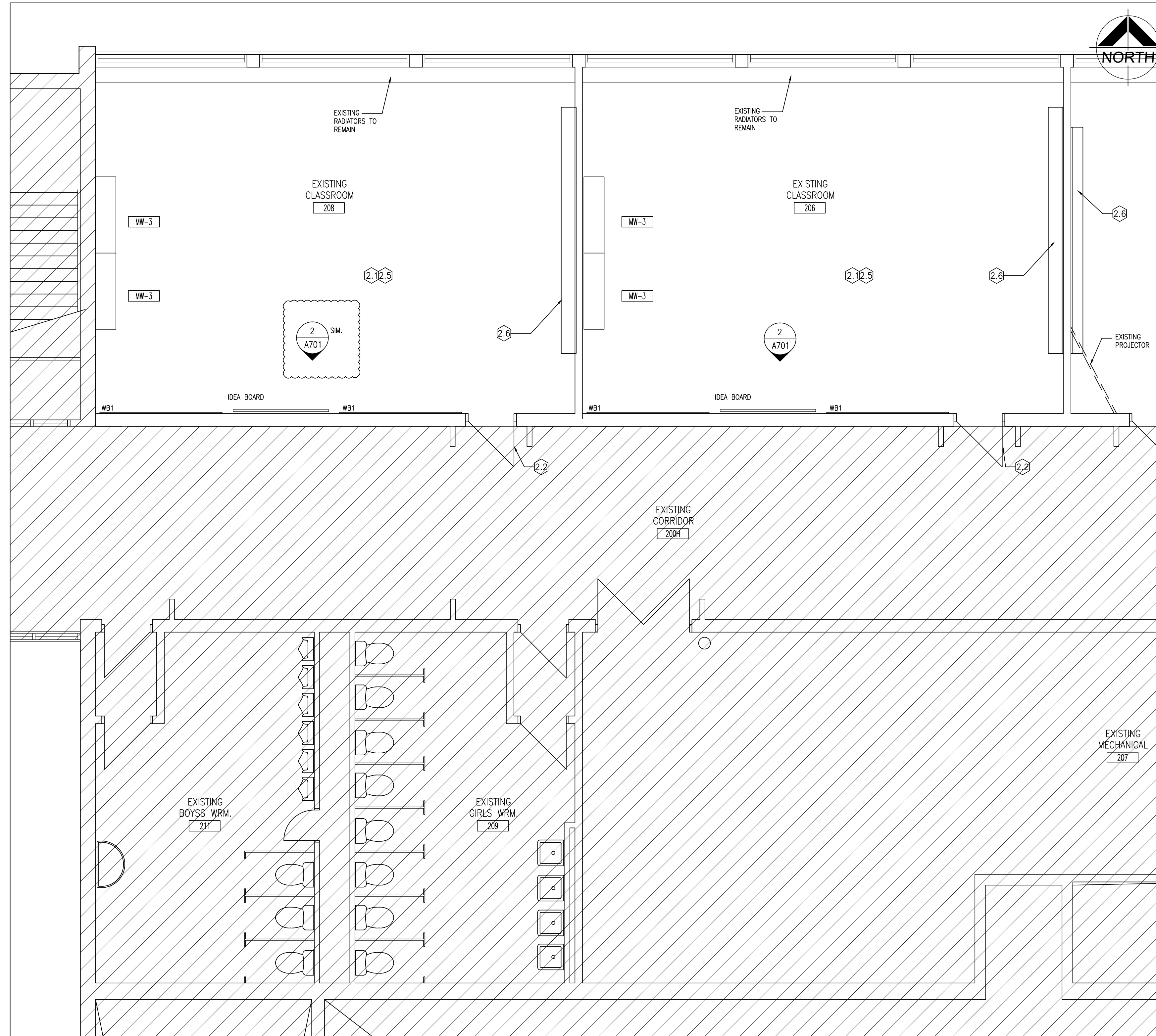

1
A209 PART SECOND FLOOR PLAN (206,208)
1:50

FLOOR PLAN NOTATION LEGEND	
CORRIDOR CA	ROOM NAME & NUMBER 1 A200
pxx	INTERIOR PARTITION OR FURRING TYPE
SC01	INTERIOR GLAZED SCREEN NUMBER
101	DOOR NUMBER
MW-1	MILLWORK NUMBER
EX: EX.	FLOOR FINISH TYPE (SEE ALSO ROOM FINISH SCHEDULE)
WALL SECTION REFERENCE 1 A200	BUILDING SECTION/ EXTERIOR ELEVATION REFERENCE 1 A200
WB1	WHITEBOARD - REFER TO ELEVATIONS FOR SIZING & QUANTITIES

FLOOR PLAN NOTES	
2.1	PROVIDE NEW PAINT FINISH FOR ALL EXISTING INTERIOR BLOCK WALLS. (PAINT COLOUR PT2)
2.2	PROVIDE NEW PAINT FINISH FOR EXISTING DOOR FRAME ONLY. (PAINT COLOUR PT3)
2.3	PROVIDE NEW FLOORING INFILL AS REQUIRED. PATCH, REPAIR AND MAKE GOOD EXISTING VCT FLOORING.
2.4	NOT USED.
2.5	NEW T-BAR GRID AND ACOUSTIC CEILING PANELS. NEW LED LIGHT FIXTURES. REFER TO REFLECTED CEILING PLANS.
2.6	PAINT EXISTING MILLWORK UNIT IN ITS ENTIRETY. (PAINT COLOUR PT1)
2.7	NEW LED LIGHT FIXTURES ONLY. PATCH, REPAIR AND MAKE GOOD EXISTING ACT CEILING. REFER TO REFLECTED CEILING PLAN.
2.8	NEW IDEA BOARD (INTERACTIVE DISPLAY BOARD). CONTRACTOR TO PROVIDE ELECTRICAL ROUGH IN REQUIRED FOR IDEA BOARD. THE CLIENT WILL SUPPLY AND INSTALL THE IDEA BOARDS.WHERE POSSIBLE THE CONTRACTOR SHOULD FISH WIRE THROUGH EXISTING BLOCK WALL. OTHERWISE SURFACE MOUNTED CONDUIT IS ACCEPTABLE.
2.9	PROVIDE NEW PAINT FINISH FOR EXISTING DOOR AND FRAME. (PAINT COLOUR PT3)

DO NOT SCALE THE DRAWINGS
CHECK AND VERIFY ALL DIMENSIONS AT THE SITE.
ALL DRAWINGS, SPECIFICATIONS AND RELATED DOCUMENTS ARE THE COPYRIGHT PROPERTY OF THE CONSULTANT AND MUST BE RETURNED UPON REQUEST. REPRODUCTION OF DRAWINGS IN PART OR WHOLE WITHOUT THE PERMISSION OF THE CONSULTANT IS FORBIDDEN.
DRAWINGS ARE NOT TO BE USED FOR CONSTRUCTION UNTIL SIGNED AND SEALED BY THE CONSULTANT.



NO.	ISSUES	DATE	BY
1	ISSUED FOR REVIEW	MAR 22 2024	BBA
2	ISSUED FOR TENDER	APRIL 18 2024	BBA
3	ISSUED FOR PERMIT	APRIL 26 2024	BBA

NO.	REVISIONS	DATE	BY
1	ADDENDUM #1	MAY 9 2024	BBA

PROJECT:
RENOVATIONS TO CLARKE HIGHSCHOOL
3425 ON-35
NEWCASTLE, ON L1B1L9

KAWARTHA PINE RIDGE
DISTRICT SCHOOL BOARD

DRAWING:
PART SECOND FLOOR PLAN

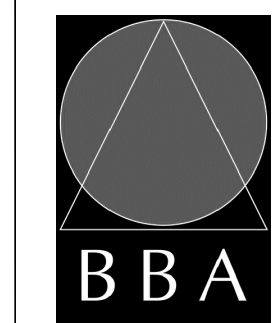

BARRY BRYAN ASSOCIATES
Architects
Engineers
Project Managers
250 Water Street
Suite 201
Whitby, Ontario
L1N 0G5
Tel: (905) 666-5252
Fax: (905) 666-5256
e-mail: bba@bba-arch.com



DESIGN BY: BBA
DRAWN BY: LO
CHECKED BY: CG
DATE: MARCH 2024
SCALE: AS NOTED
FILE:

PROJECT NO: **24035**
DRAWING NO: **A209**

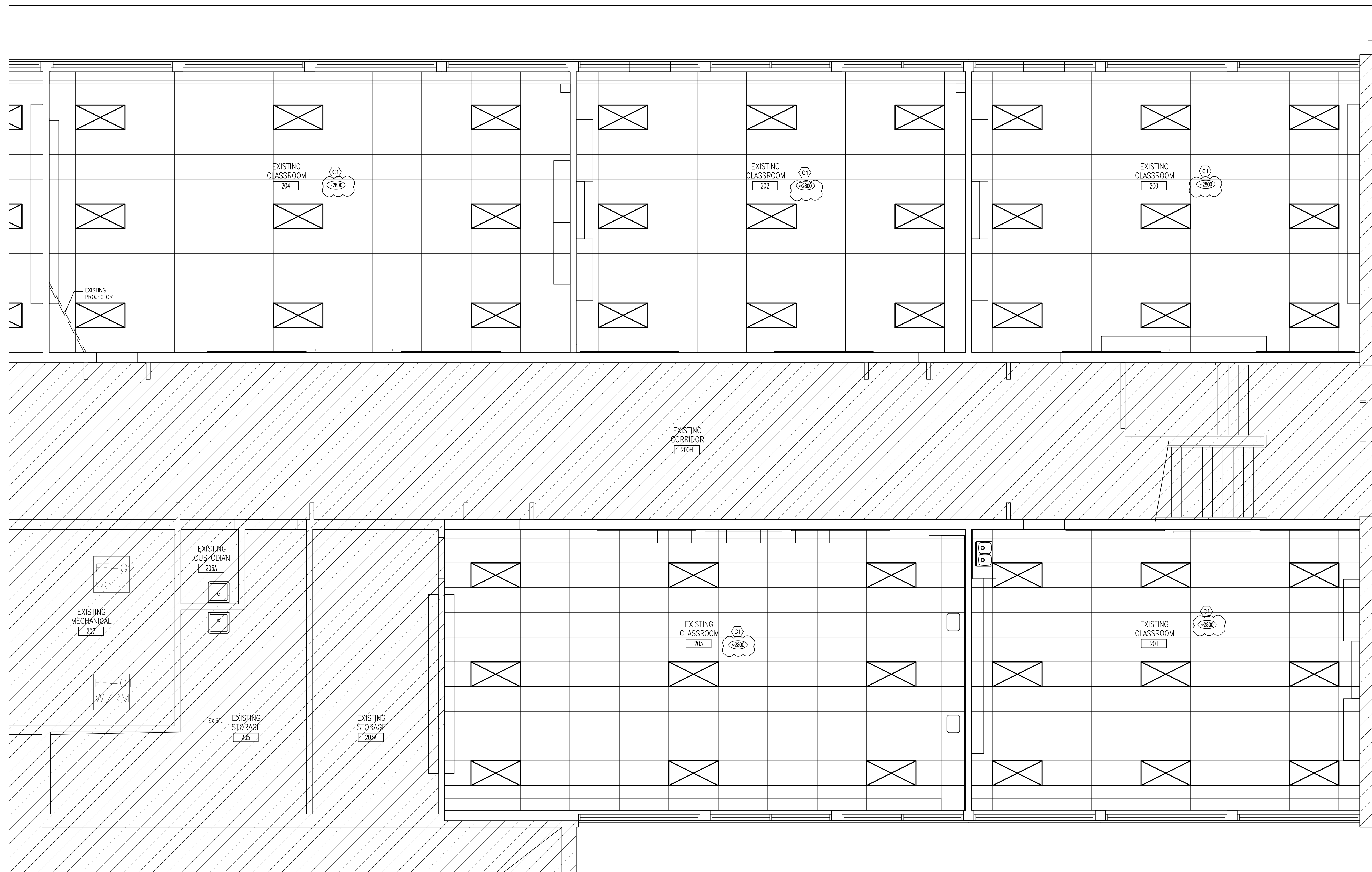
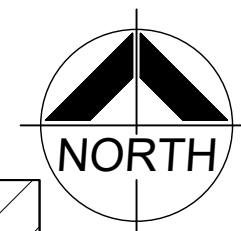

DO NOT SCALE THE DRAWINGS
CHECK AND VERIFY ALL DIMENSIONS AT THE SITE.
ALL DRAWINGS, SPECIFICATIONS AND RELATED DOCUMENTS ARE THE
COPYRIGHT PROPERTY OF THE CONSULTANT AND MUST BE RETURNED
UPON REQUEST. REPRODUCTION OF DRAWINGS IN PART OR WHOLE
WITHOUT THE PERMISSION OF THE CONSULTANT IS FORBIDDEN.
DRAWINGS ARE NOT TO BE USED FOR CONSTRUCTION UNTIL SIGNED
AND SEALED BY THE CONSULTANT.



NO.	ISSUES	DATE	BY
1	ISSUED FOR REVIEW	MAR 22 2024	BBA
2	ISSUED FOR TENDER	APRIL 18 2024	BBA
3	ISSUED FOR PERMIT	APRIL 26 2024	BBA

NO.	REVISIONS	DATE	BY
1	ADDENDUM #1	MAY 9 2024	BBA

PROJECT:
RENOVATIONS TO CLARKE HIGHSCHOOL
3425 ON-35
NEWCASTLE, ON L1B1L9

KAWARTHA PINE RIDGE
DISTRICT SCHOOL BOARD

DRAWING:
PART SECOND FLOOR REFLECTED CEILING PLAN

1 PART SECOND FLOOR REFLECTED CEILING PLAN (200,201,202,203,204,205)
A212 1:50

CEILING NOTATION LEGEND		CEILING TYPES
CA	CORRIDOR	(C1) RESTRAINED ASSEMBLY RATING 1HR EXIST. ROOF ASSEMBLY EXIST. DWSJ (DEPTH VARIES) BRIDGING (1" DIAM. STL BARS) HANGER WIRE COLD ROLLED CHANNELS (AS REQ.) RATED STEEL T-BAR CEILING GRID SYSTEM RATED ACOUSTIC CEILING TILE (610mmx1220mm) HOLD DOWN CLIPS/ACCESS CLIPS (AS REQ.) ***BASED ON U.L.C. DESIGN NO. P204. REFER TO U.L.C. DESIGN NO. P204 FOR ADDITIONAL DESIGN INFORMATION*** *CEILING HEIGHT IS APPROXIMATELY ~2800mm SUSPENDED CEILING TO BE INSTALLED SO THAT IT IS TIGHT ABOVE EXISTING SIDE VENTS.
X	ROOM NAME & NUMBER	
⊞	610x1220 SURFACE MOUNTED LIGHT FIXTURES. REFER TO ELECTRICAL.	
⊞	AIR RETURN GRILLE REFER TO MECHANICAL.	
EXIST.	EXISTING CEILING TO REMAIN	
2190	CEILING HEIGHT FROM FIN. FLOOR	
⊞	DIFFUSERS REFER TO MECHANICAL.	

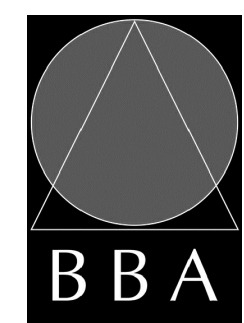

BARRY BRYAN ASSOCIATES
Architects
Engineers
Project Managers
250 Water Street
Suite 201
Whitby, Ontario
L1N 0G5
Tel: (905) 666-5252
Fax: (905) 666-5256
e-mail: bba@bba-archeng.com



2024-04-26
OF
ARCHITECTS
CRYSTAL MOHAMMED
LICENCE
7871

DESIGN BY: BBA	DOC CONTROL: DATE:
DRAWN BY: LO	% COMPLETE:
CHECKED BY: CG	INITIAL:
DATE: MARCH 2024	
SCALE: AS NOTED	
FILE:	

PROJECT NO: **24035** DRAWING NO: **A212**

DOOR AND FRAME SCHEDULE											DOOR HARDWARE					REMARKS	
NO.	SIZE AND THICKNESS	TYPE	MATERIAL	FINISH	GLASS	FRAME				FIRE RATING	HANDLES	CLOSERS	DOOR STOP	DOOR WEIGHT	DOOR TYPE	DOOR SCHEDULE	REMARKS
						TYPE	MATERIAL	FINISH	GLASS								
100	95x2150x45 MAIN w 865x2150x45 LEAF	2G	AL	MATCH EX	G1	EX	-	-	EX	PT	●	●	●	●	●	1,2,3.	
101	95x2150x45 MAIN w 865x2150x45 LEAF	2G	AL	MATCH EX	FRG	EX	-	-	EX	PT	●	●	●	●	●	1,2,3.	

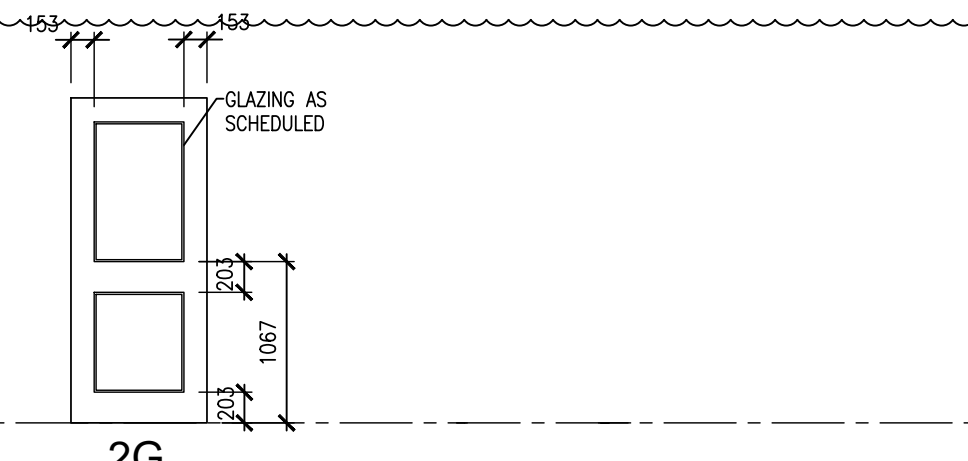

DOOR TYPES

ROOM SCHEDULE													REMARKS	
NO.	ROOM NAME	FLOOR	BASE	WALLS				CEILING HEIGHT	REV.	FINISHES				REMARKS
				NORTH	EAST	SOUTH	WEST			CEILING	WALL	FLOOR	DOOR	
1001	EXISTING VESTIBULE		EX.CONC	EX.CONC	EX.CONC	EX.CONC	EX.CONC	EX.CONC						*PROVIDE PAINT TOUCH UP TO ANY SURFACES DAMAGED DUE TO WORK.
102	EXISTING CLASSROOM		EX.CONC	EX.CONC	EX.CONC	EX.CONC	EX.CONC	EX.ACP						
203A	EXISTING STORAGE		EX.CONC	EX.CONC	EX.CONC	EX.CONC	EX.CONC	EX.ACP						*PROVIDE PAINT TOUCH UP TO ANY SURFACES DAMAGED DUE TO WORK.
200	EXISTING CLASSROOM		EX.CONC	EX.CONC	EX.CONC	EX.CONC	EX.CONC	ACP	2700					
201	EXISTING CLASSROOM		EX.CONC	EX.CONC	EX.CONC	EX.CONC	EX.CONC	ACP	2700					
202	EXISTING CLASSROOM		EX.CONC	EX.CONC	EX.CONC	EX.CONC	EX.CONC	ACP	2700					
203	EXISTING CLASSROOM		EX.CONC	EX.CONC	EX.CONC	EX.CONC	EX.CONC	ACP	2700					
204	EXISTING CLASSROOM		EX.CONC	EX.CONC	EX.CONC	EX.CONC	EX.CONC	ACP	2700					
205	EXISTING STORAGE		EX.CONC	EX.CONC	EX.CONC	EX.CONC	EX.CONC	EX.ACP						
206	EXISTING CLASSROOM		EX.CONC	EX.CONC	EX.CONC	EX.CONC	EX.CONC	ACP	2700					
208	EXISTING CLASSROOM		EX.CONC	EX.CONC	EX.CONC	EX.CONC	EX.CONC	ACP	2700					
210	EXISTING CLASSROOM		EX.CONC	EX.CONC	EX.CONC	EX.CONC	EX.CONC	EX.ACP						
212	EXISTING CLASSROOM		EX.CONC	EX.CONC	EX.CONC	EX.CONC	EX.CONC	EX.ACP						
214	EXISTING STORAGE		EX.CONC	EX.CONC	EX.CONC	EX.CONC	EX.CONC	EX.ACP						
215	EXISTING SEMINAR		EX.CONC	EX.CONC	EX.CONC	EX.CONC	EX.CONC	EX.ACP						
209	LIBRARY RESOURCES		EX.CONC	EX.CONC	EX.CONC	EX.CONC	EX.CONC	EX.ACP						

FINISHES LEGEND	
PT1:	MILLWORK PAINT COLOUR - BENJAMIN MOORE "REVERSE PEWTER" HC-172 OR APPROVED EQUIVALENT
PT2:	WALL PAINT - BENJAMIN MOORE "CLOUD WHITE" CC-40 OR APPROVED EQUIVALENT
PT3:	DOOR FRAMES PAINT - BENJAMIN MOORE "SYMPHONY BLUE" 2060-10 OR APPROVED EQUIVALENT

GENERAL NOTES

A. GLASS PANELS IN DOORS TO COMPLY WITH BARRIER FREE VISIBILITY REQUIREMENTS.

B. PREPARE DOORS AND FRAMES FOR ELECTRONIC HARDWARE WHERE INDICATED. CONDUITS SHALL BE CONCEALED IN FRAMES.

GLAZING LEGEND

GL1 25 mm SEALED TEMPERED, DOUBLE GLAZED UNITS

FRG FIRE RESISTANT GLAZING

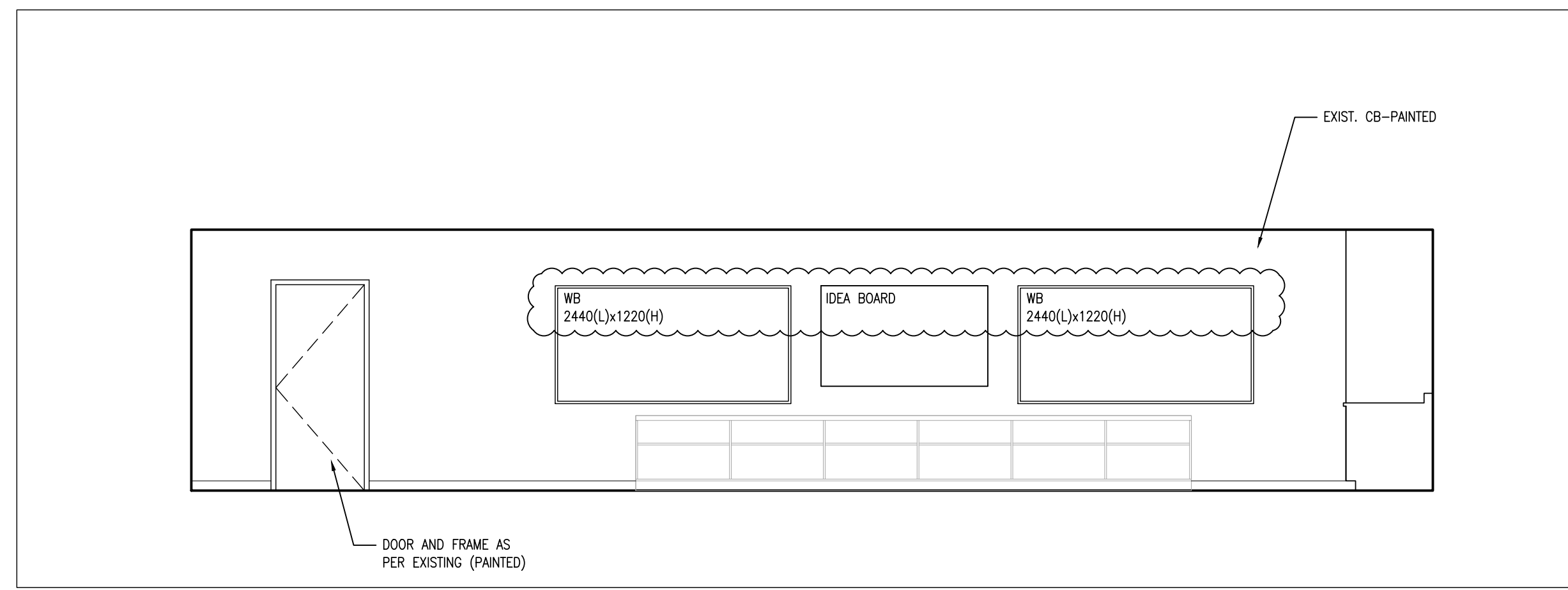

5 RM 203
A701 1:50

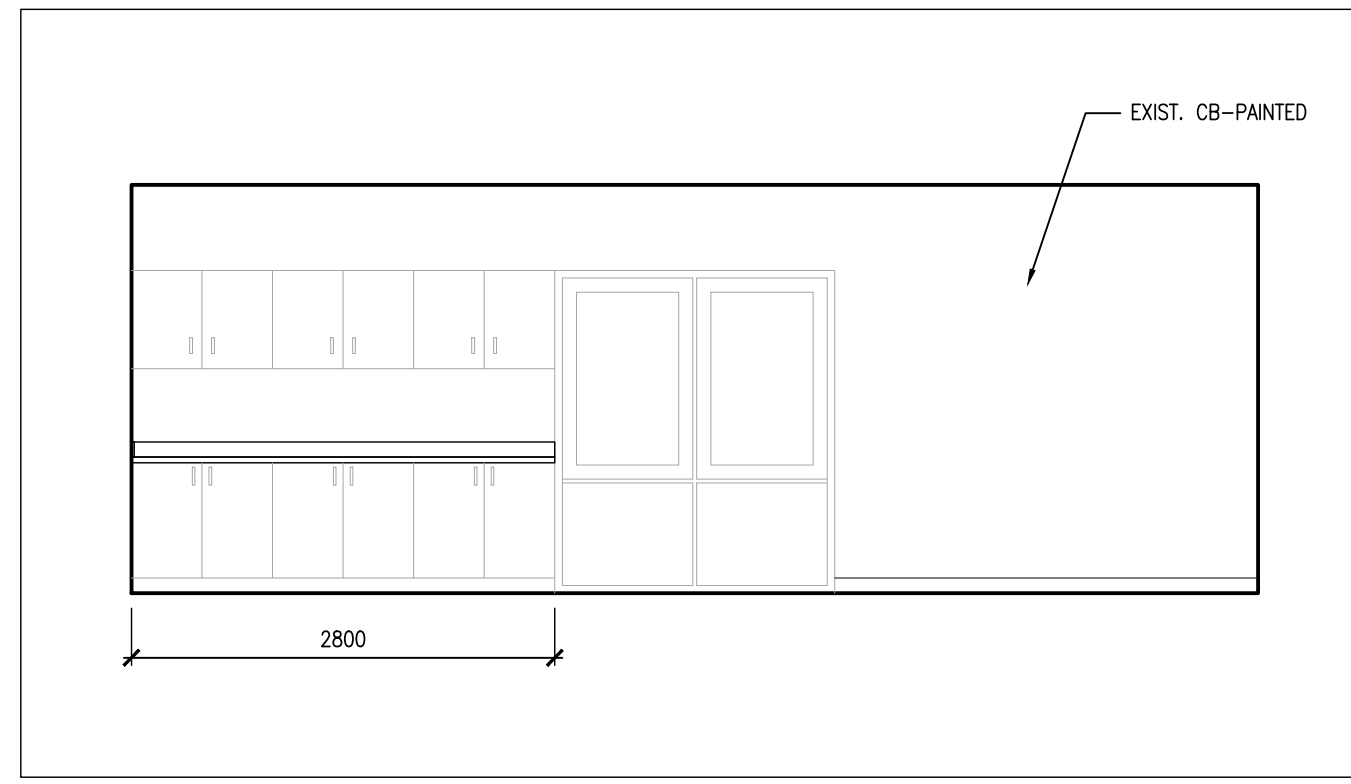

6 RM 210
A701 1:50

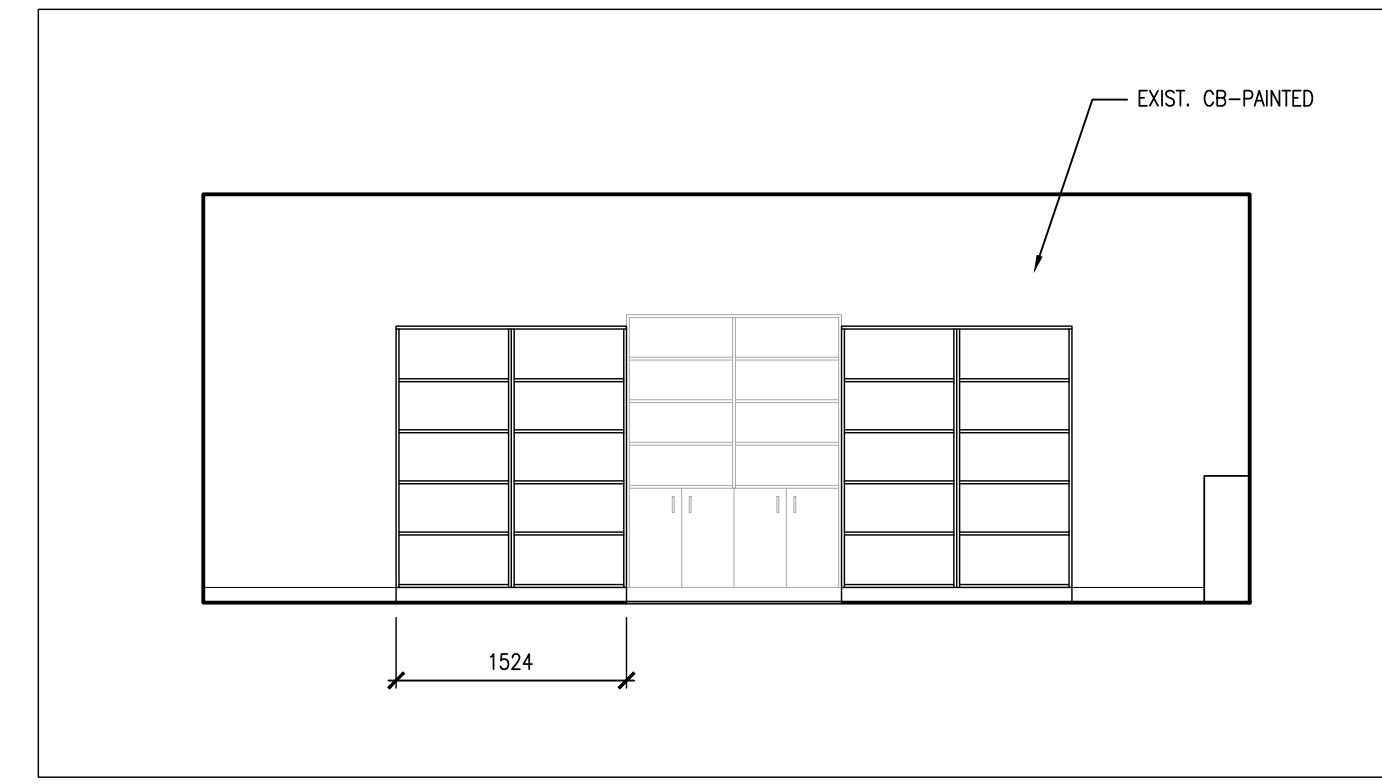

3 RM 202
A701 1:50

ABBREVIATION LEGEND	
ACP	ACOUSTIC CEILING PANEL
ACT	ACOUSTIC CEILING TILE
ALUM	ALUMINUM
ANOD	ANODIZED
CB	CONCRETE BLOCK
CONC	CONCRETE
CONT	CONTINUE
CT	CERAMIC TILE
EXIST	EXISTING
EXP	EXPOSED
FRG	FIRE RESISTANT GLAZING
GL	GLASS
GB	GYPSSUM BOARD
HM	HOLLOW METAL
LVT	LUXURY VINYL TILE
NTS	NOT TO SCALE
PT	PAINT
PL	PLASTIC LAMINATE
PREFIN	PREFINISHED
PS	PRESSED STEEL
RB	RUBBER BASE
RT	RUBBER TILE FLOORING
SC	SEALED CONCRETE
SCW	SOLID CORE WOOD
TG	TEMPERED GLASS
URETH	URETHANE
VCT	VINYL COMPOSITION TILE

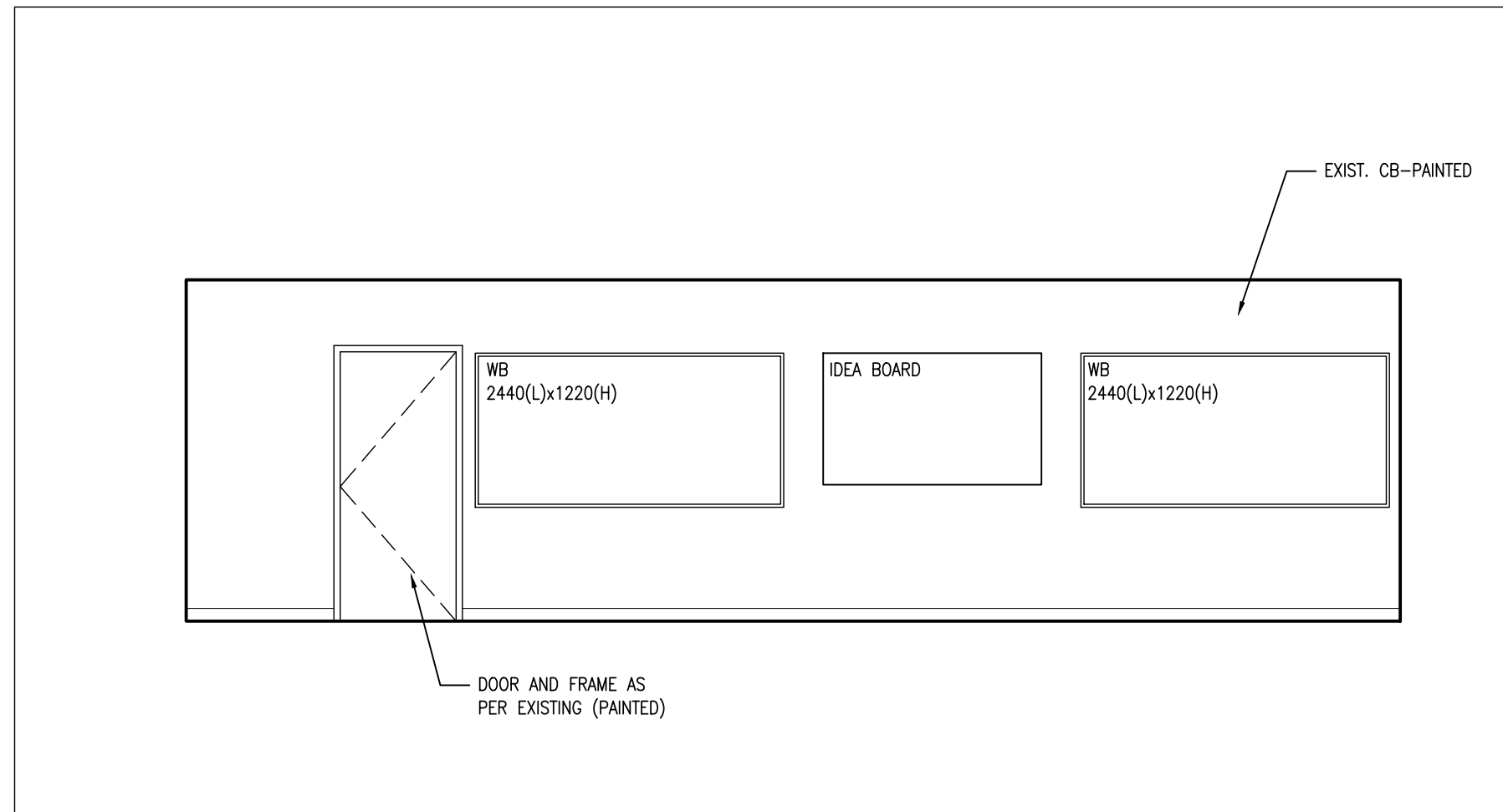

2 RM 206
A701 1:50

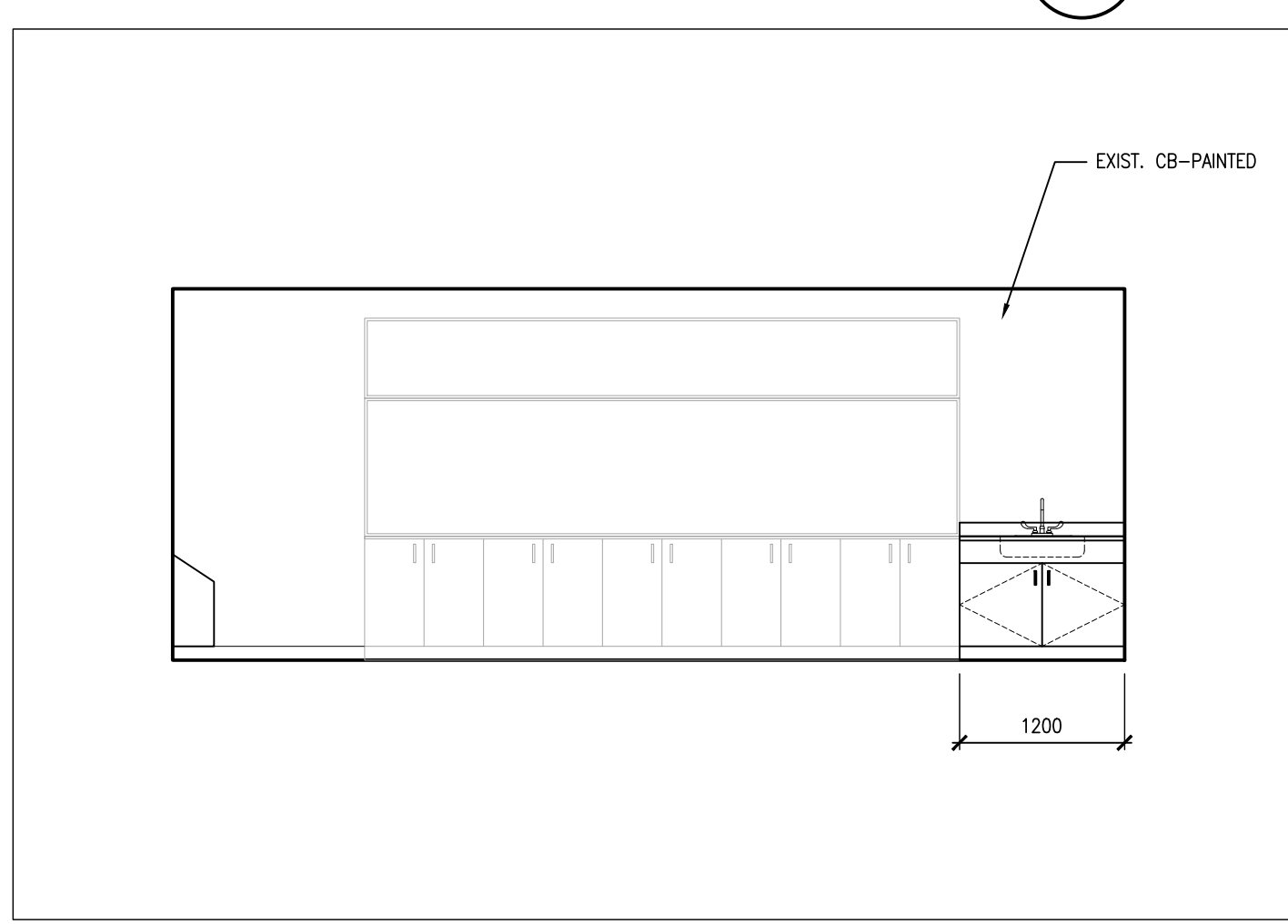

4 RM 201
A701 1:50

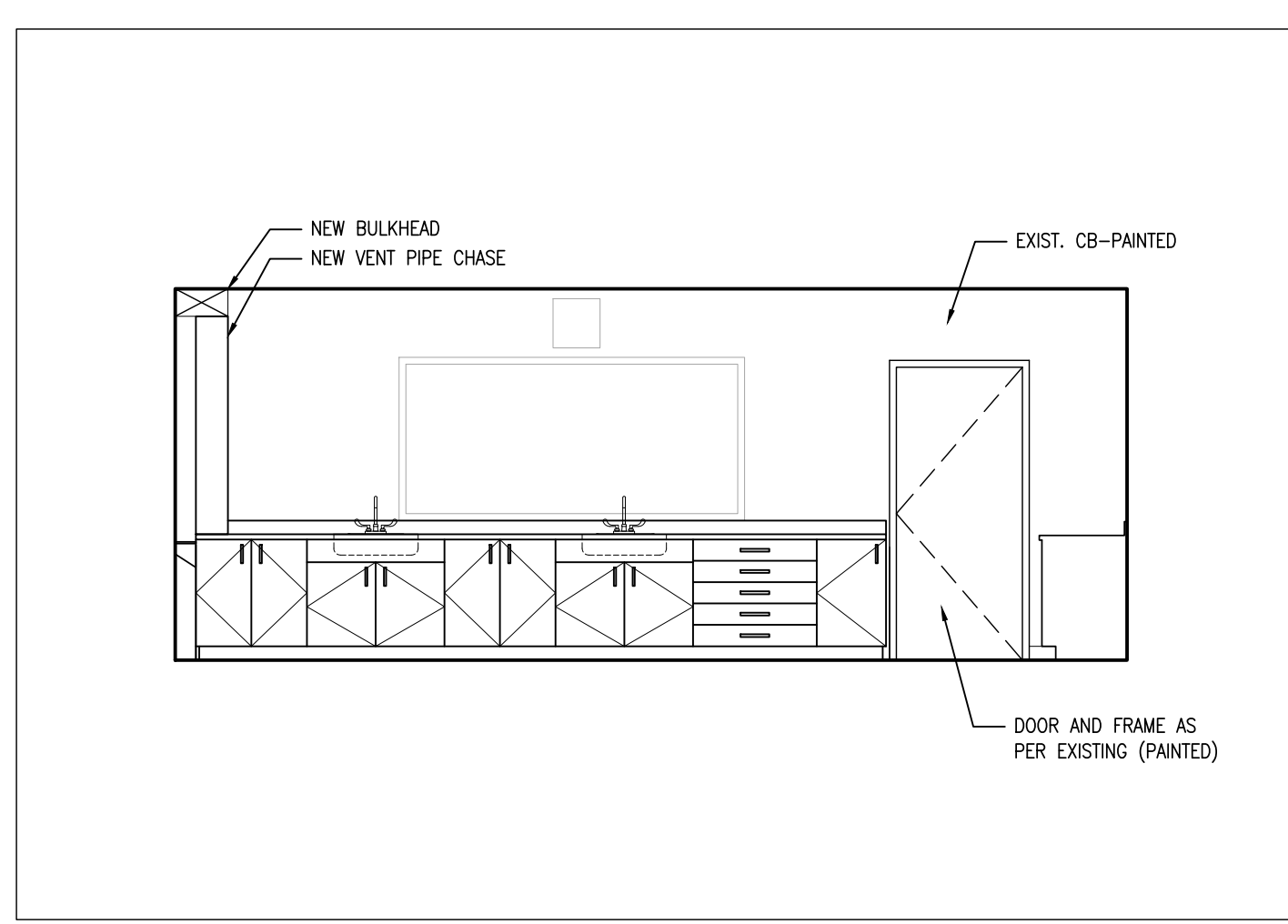

1 RM 102
A701 1:50

DO NOT SCALE THE DRAWINGS. CHECK AND VERIFY ALL DIMENSIONS AT THE SITE.

ALL DRAWINGS, SPECIFICATIONS AND RELATED DOCUMENTS ARE THE COPYRIGHT PROPERTY OF THE CONSULTANT AND MUST BE RETURNED UPON REQUEST. REPRODUCTION OF DRAWINGS IN PART OR WHOLE WITHOUT THE PERMISSION OF THE CONSULTANT IS FORBIDDEN.

DRAWINGS ARE NOT TO BE USED FOR CONSTRUCTION UNTIL SIGNED AND SEALED BY THE CONSULTANT.



NO.	ISSUES	DATE	BY
1	ISSUED FOR REVIEW	MAR 22 2024	BBA
2	ISSUED FOR TENDER	APRIL 18 2024	BBA
3	ISSUED FOR PERMIT	APRIL 26 2024	BBA

NO.	REVISIONS	DATE	BY
1	ADDENDUM #1	MAY 9 2024	BBA

PROJECT:

RENOVATIONS TO CLARKE HIGHSCHOOL

3425 ON-35
NEWCASTLE, ON L1B1L9

KAWARTHA PINE RIDGE
DISTRICT SCHOOL BOARD

DRAWING:

INTERIOR ELEVATIONS AND SCHEDULES

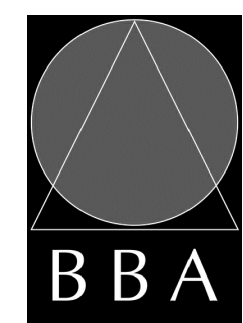
 BARRY BRYAN ASSOCIATES Architects Engineers Project Managers 250 Water Street Suite 201 Whitby, Ontario L1N 0G5 Tel: (905) 666-5252 Fax: (905) 666-5256 e-mail: bba@bba-archeng.com	DESIGN BY: BBA DATE: MARCH 2024	DOC CONTROL: DATE: % COMPLETE: INITIAL:
	CHECKED BY: CG DATE: MARCH 2024	SCALE: AS NOTED

PROJECT NO: **24035**

DRAWING NO: **A701**

DO NOT SCALE THE DRAWINGS
CHECK AND VERIFY ALL DIMENSIONS AT THE SITE.
ALL DRAWINGS, SPECIFICATIONS AND RELATED DOCUMENTS ARE THE
COPYRIGHT PROPERTY OF THE CONSULTANT AND MUST BE RETURNED
UPON REQUEST. REPRODUCTION OF DRAWINGS IN PART OR WHOLE
WITHOUT THE PERMISSION OF THE CONSULTANT IS FORBIDDEN.
DRAWINGS ARE NOT TO BE USED FOR CONSTRUCTION UNTIL SIGNED
AND SEALED BY THE CONSULTANT.



NO.	ISSUES	DATE	BY
1	ISSUED FOR REVIEW	MAR 22 2024	BBA
2	ISSUED FOR TENDER	APRIL 18 2024	BBA
3	ISSUED FOR PERMIT	APRIL 26 2024	BBA

NO.	REVISIONS	DATE	BY
1	ADDENDUM #1	MAY 9 2024	BBA

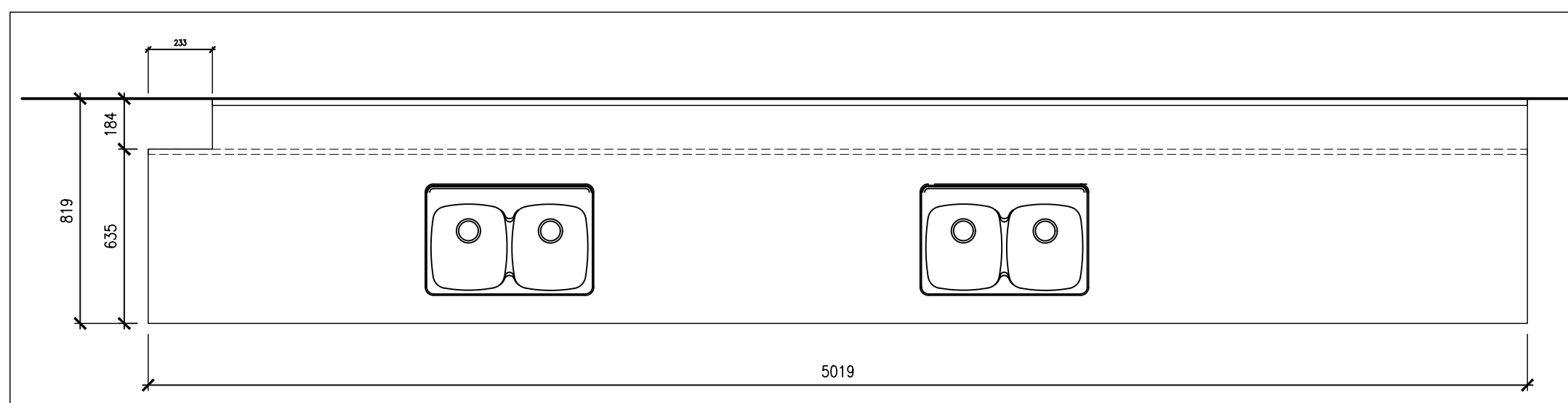

ML-1 PLAN

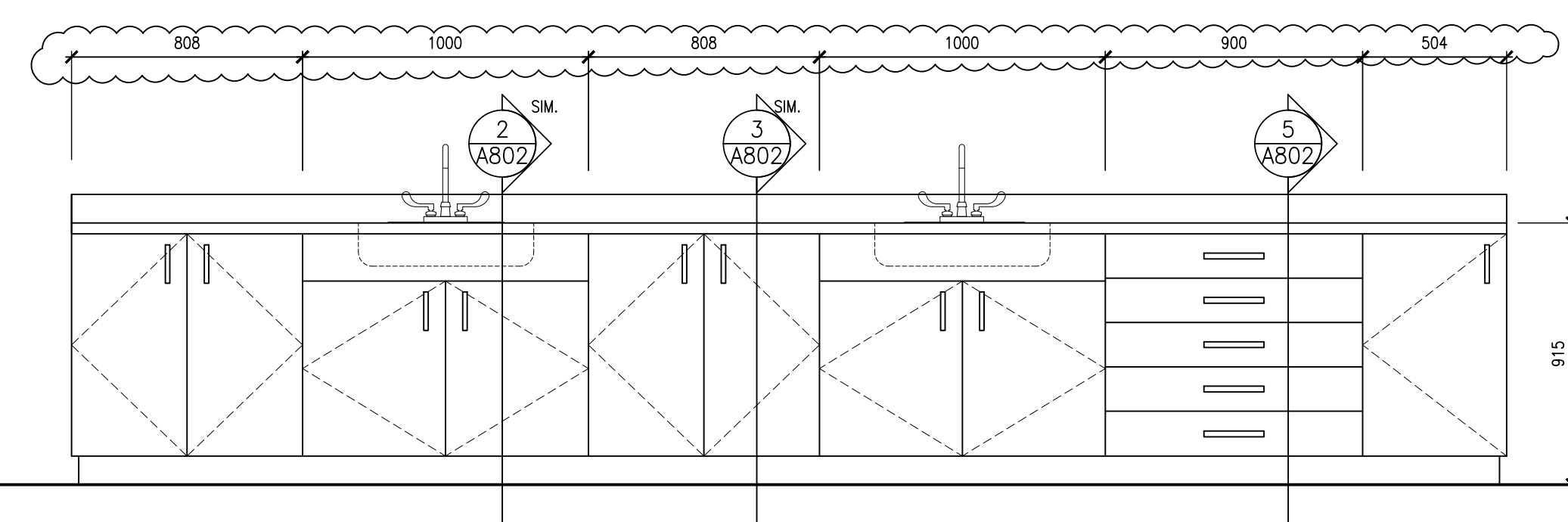

ML-1 ELEVATION

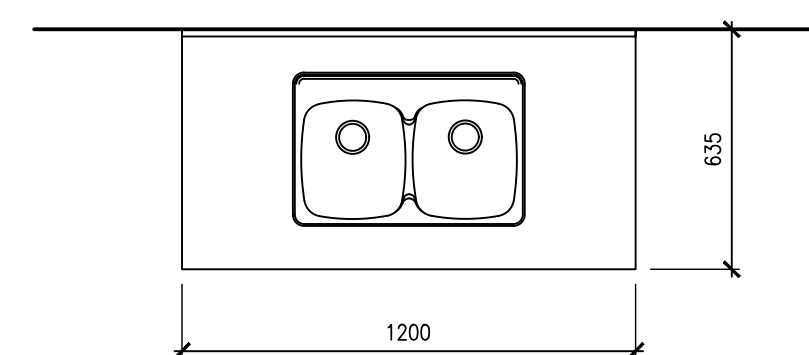

ML-2 PLAN

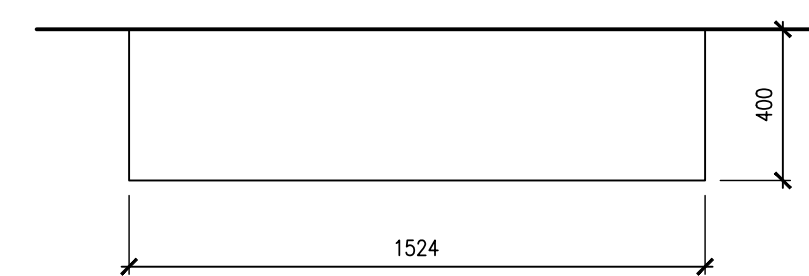

ML-3 PLAN

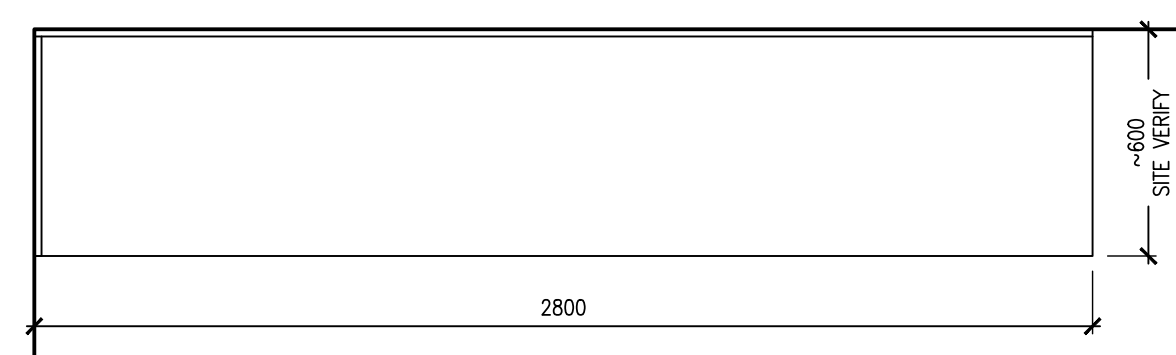

ML-4 PLAN

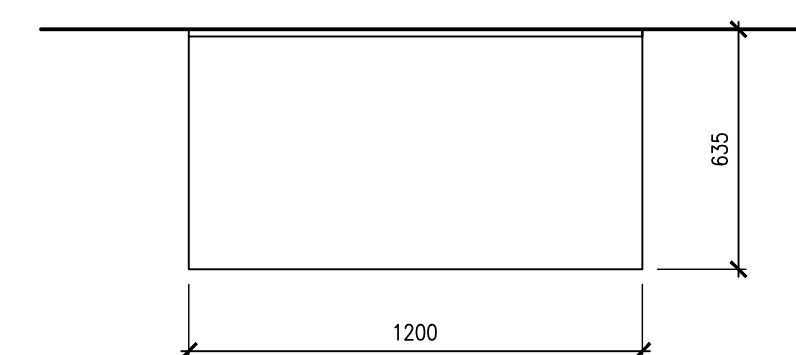

ML-5 PLAN

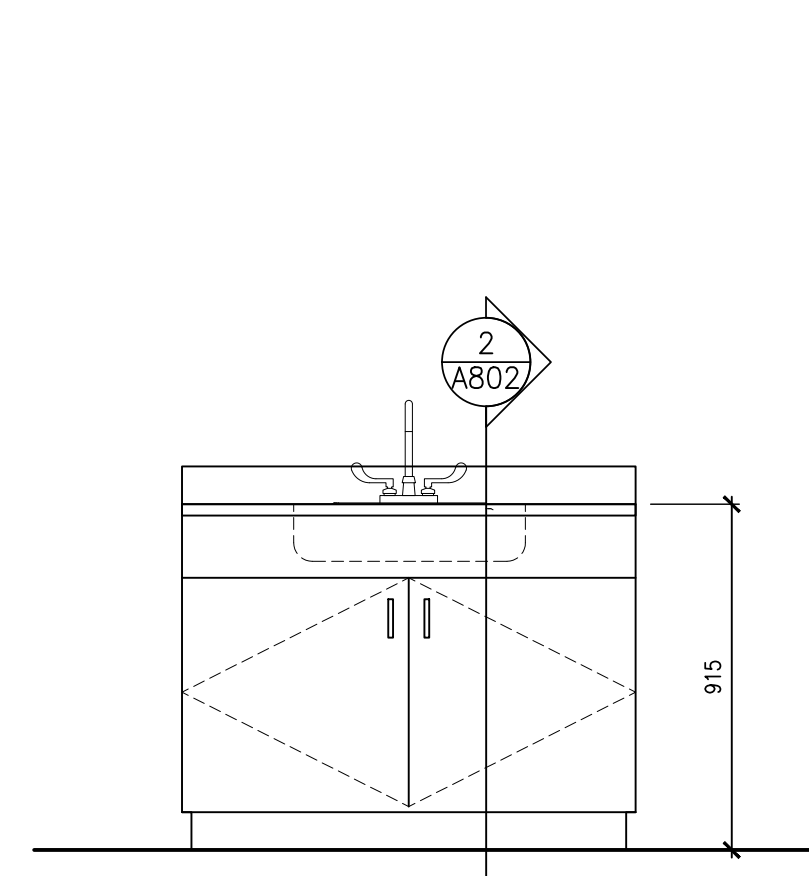

ML-2 ELEVATION

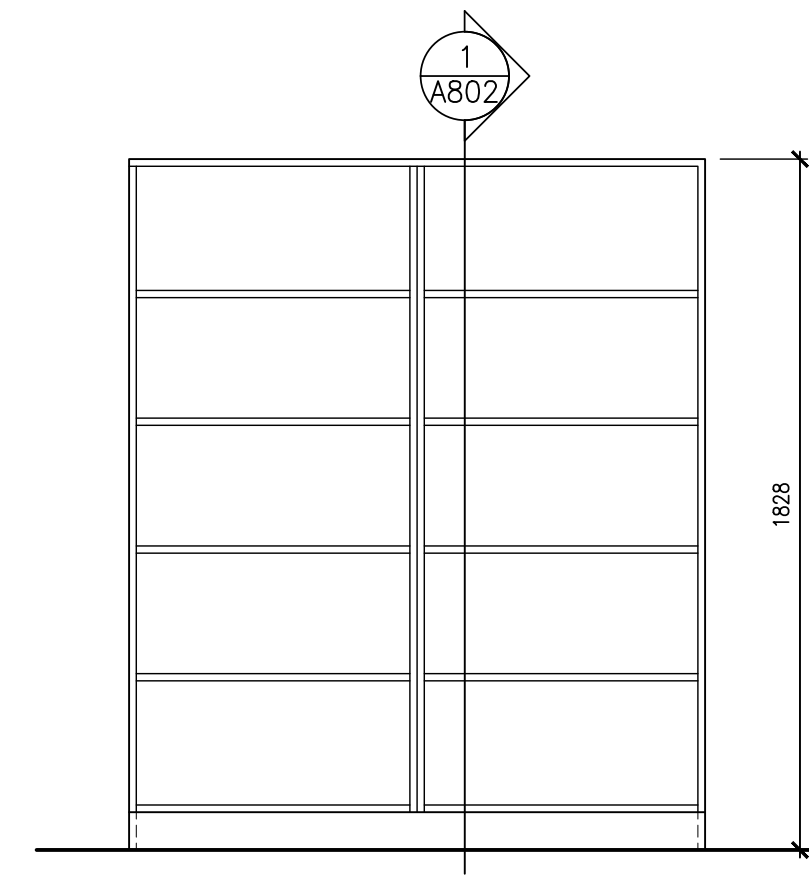

ML-3 ELEVATION

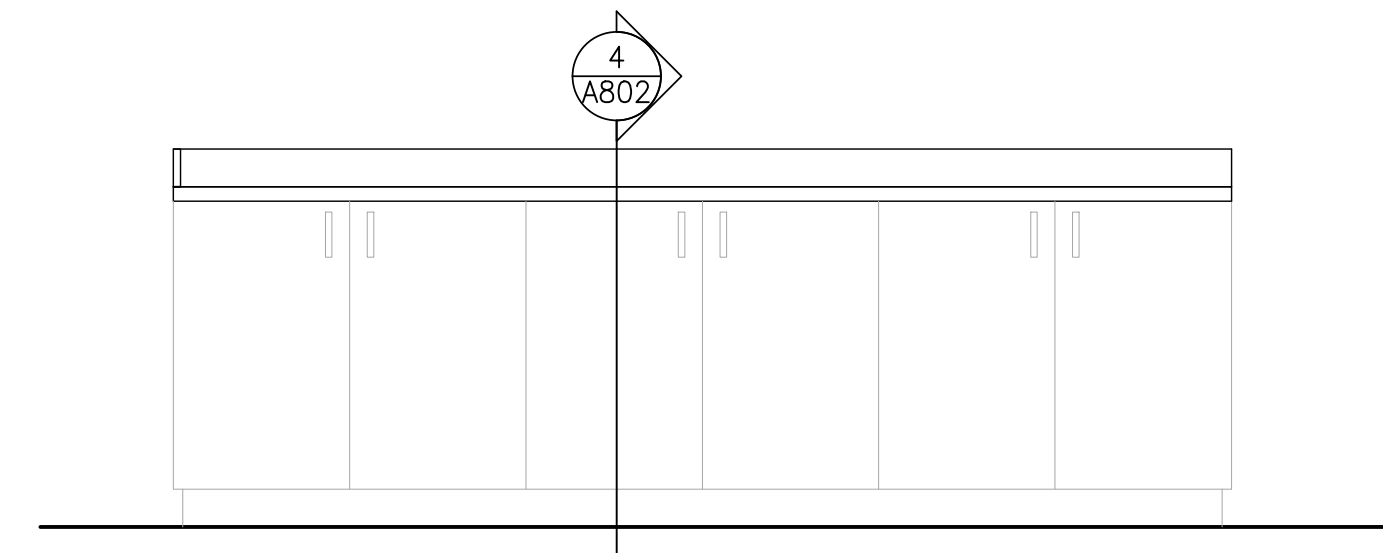

ML-4 ELEVATION

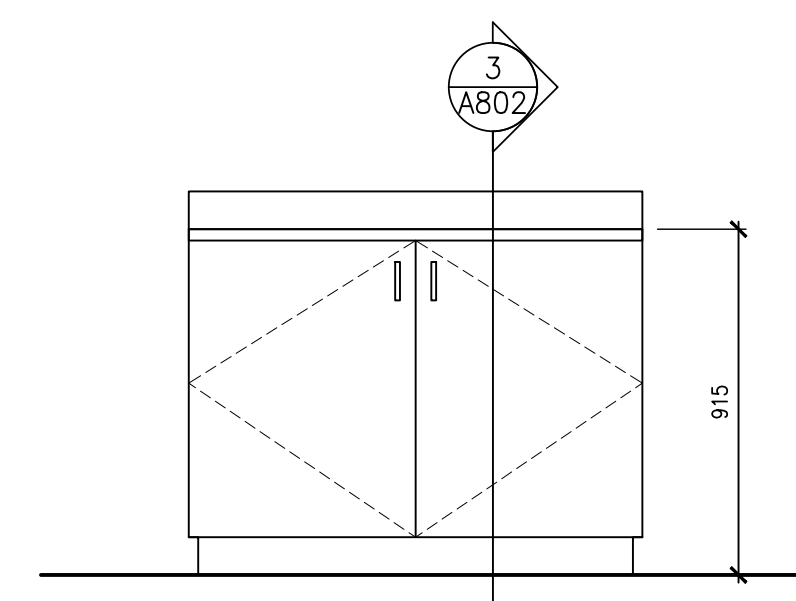

ML-5 ELEVATION

PROJECT:
RENOVATIONS TO CLARKE HIGHSCHOOL
3425 ON-35
NEWCASTLE, ON L1B1L9
KAWARTHA PINE RIDGE
DISTRICT SCHOOL BOARD

DRAWING:
MILLWORK DETAILS



BARRY BRYAN ASSOCIATES
Architects
Engineers
Project Managers
250 Water Street
Suite 201
Whitby, Ontario
L1N 0G5
Tel: (905) 866-5252
Fax: (905) 866-5250
e-mail: bba@bba-archeng.com

DESIGN BY: BBA	DOC CONTROL: DATE:
DRAWN BY: LO	% COMPLETE:
CHECKED BY: CG	INITIAL:
DATE: MARCH 2024	
SCALE: AS NOTED	
FILE:	